WEATHER
Quite warm today. Showers and cooler Wednesday.

THE SALEM NEWS

Complete News Coverage of Salem and Vicinity

VOLUME 58—NO. 149 | United Press, The Associated Press, International News | SALEM, OHIO, TUESDAY, JUNE 25, 1946 | EIGHT PAGES | THREE CENTS

Agree On Year's Extension Of OPA, Controls On Meats

(By The Associated Press)

WASHINGTON, June 25—An OPA bill far short of what the administration asked but a good deal less stringent than it expected went to the house today from a night shift conference session.

Left intact were price controls over meat, butter, cigarettes and gasoline, but the one-year extension of the war-born agency yanked away many of OPA's powers over the national economy.

The house, then the senate, and finally President Truman must approve the measure if it is to keep all price ceilings from expiring next Sunday midnight.

Although a last minute decision knocked out sections which would have ended controls over livestock, poultry, dairy products, tobacco and petroleum at the end of this month, many of the bill's provisions were written specifically to force a raise in prices.

Advocates contended that such a course would spur production and put the nation on the highway to prosperity. But Stabilization Director Chester Bowles damned them in advance as "booby trap" breeders of inflation.

Among them:

1. An end to OPA's controversial program calling for specific quantities of lower-cost clothing.

2. A halt to so-called cost-absorption on such things as autos, refrigerators and radios.

3. A requirement that average unit cost increases since 1941 must be reflected in all price ceilings.

Last night's session was forced by widely varying extension bills passed separately by the house and senate.

Sen. Barkley (Ky), the majority leader, said a majority of the seven delegates from each house signed the committee's recommendations. Sen. Taft (R-Ohio) quickly amplified the declaration: He and Sen Millikin (R-Colo) had not done so, he said. And Sen. Radcliffe (D-Md), another conferee, was home for a primary election.

The house conferees added that only Rep. Crawford (R-Mich) had failed to sign on their side. But they said he would do so today.

The refusal of Taft and Millikin to approve the report immediately led to speculation whether they would oppose it in the senate and attempt to force a further revision.

The senate lost out in conference on all specific decontrols. However, it prevailed on the full year's extension, for the house and voted only nine months beyond June 30.

Senate theories came out on top again in creation of a three-member decontrol board, to be appointed by the president and confirmed by the senate. Independent of OPA, the bi-partisan board could overrule the price administrator or the secretary of agriculture if either, without good reason, rejected an industry's request to lift ceilings.

The secretary of agriculture was given control over all farm products, whereas heretofore OPA has had the final say.

Because of the many ceiling adjustments that will have to be made under the compromise version, the conferees inserted a provision giving OPA 30 days after July 1 to re-price articles still under control.

The conferees reached their compromise on the hotly-disputed issues of subsidies—government payments designed to keep down retail prices.

They voted to hold them to an even $1,000,000,000 and to quit paying food subsidies next April 1.

If the conference decision holds, not more than $629,000,000 can be spent for food subsidies the remainder of this calendar year. The only subsidies which would extend beyond April 1, 1947, are those for copper, lead, zinc and sugar.

Barkley said that if the house passes on the bill in short order the senate may act on it today.

GAUNT IS SWORN IN AS CHIEF OF POLICE

EXPRESS FEAR OF ARMS RACE

Atomic Deadlock Is Seen As Result of Soviet Control Stand

BY JACK BELL

WASHINGTON, June 25.—The threat of a United Nations deadlock over atomic energy control followed by a global atomic arms race stirred congress today as the result of Russia's blunt "do-it-our-way" approach to the problem.

Leading lawmakers declared emphatically that this country is not going to surrender its A-bomb secrets until tested international controls are set up—something which the Soviet plan does not appear to guarantee.

Irks Senate Committee

A charge by the Communist newspaper Pravda that the American plan for international control of the weapon "reflects evident striving for world rule" provoked sharp counter criticism from members of the senate's special atomic committee.

Calling the charge "ridiculous," Sen. Russell (D-Ga), a committee member, told a reporter he thinks "the Russians should stop judging all other nation's motives by their own selfish attitudes."

"Nobody in the world has ever offered to give away so much for so little," the Georgia senator declared. "The Baruch plan is a generous proposal in which we offer to give away a development bought with our genius and our money. All we ask in return is protection for the world and ourselves against its use for destructive purposes.

"I am bitterly opposed to revealing one iota of information until we have some irrevocable plan of inspection and I think the majority of congress is in the same frame of mind. There can be no veto in the operation of such international control."

The Georgia Senator and Sen. Edwin C. Johnson (D-Colo.), another committee member, said the result of ultimate failure to agree on international controls is liable to be a new armaments contest.

Attorney Drops Dead

YOUNGSTOWN, June 25—Mark M. Gunlefinger, Sr., 66, attorney, died yesterday while walking to his office. A native of Warren, he was a graduate of Kenyon college and the University of Cincinnati school of law. He was a partner of B. F. Wirt here for 22 years.

Temperatures

SALEM WEATHER REPORT

Yesterday, noon	78
Yesterday, 6 p. m.	83
Midnight	65
Today, 6 a. m.	55
Today, noon	80
Maximum	85
Minimum	55
Year Ago Today	
Maximum	86
Minimum	58

NATION-WIDE REPORT

	Max. Yest.	Min. Night
Akron	85	62
Atlanta	88	69
Atlantic City	83	66
Bismarck	68	56
Buffalo	79	64
Chicago	89	68
Cincinnati	85	60
Cleveland	91	64
Columbus	87	61
Dayton	84	62
Denver	87	48
Detroit	88	67
Duluth	66	44
Fort Worth	86	73
Huntington, W. Va.	87	60
Indianapolis	86	63
Kansas City	85	65
Los Angeles	80	59
Louisville	88	68
Miami	84	42
Mpls.-St. Paul	88	64
New Orleans	89	73
New York	90	69
Oklahoma City	86	73
Pittsburgh	86	62
Toledo	88	61
Washington, D. C.	88	63

New Army Bomber Is World's Largest

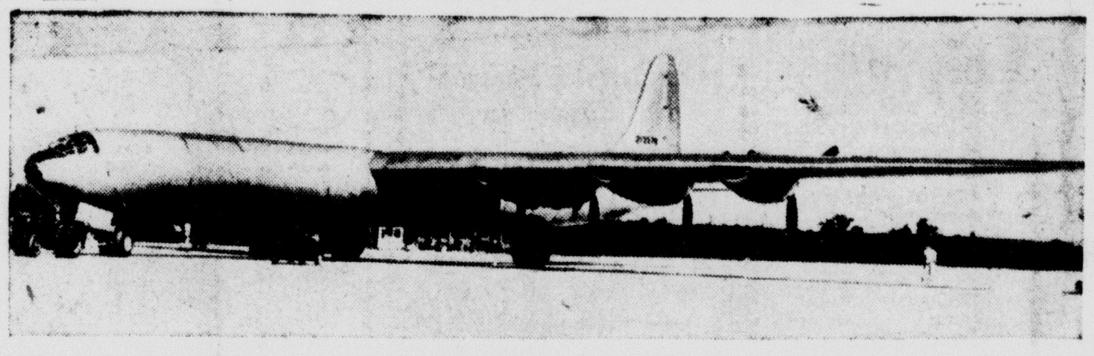

This is the first public showing of the XB-36, the Army's newest and world's largest land-based bomber. A pusher type aircraft powered by six Pratt & Whitney 3000-hp engines the bomber has a wing spread of 230 feet and fuselage length of 163 feet. Now undergoing ground tests, initial flight is scheduled later in the summer. It's pictured on the ramp at the Consolidated Vultee Aircraft plant at Ft. Worth, Texas.

House Passes Draft Bill, Pay Hikes; Goes To Senate

WASHINGTON, June 25—Compromise legislation extending the draft law until next March 31 but prohibiting the induction of 18-year-olds was passed today by the house and sent to the senate.

The roll-call vote was 259 to 110. It came after a War department announcement that the Army plans to draft no one in July and August.

The bill permits the induction of non-fathers between the ages of 19 and 44, both inclusive; limits the length of service of drafted men to 18 months; puts ceilings on the size of the armed forces, prohibits the induction of fathers, and allows fathers now in service to obtain their discharge upon request after Aug. 1, 1946.

Eliminated in the give-and-take of compromise between the senate and the house was a house provision prohibiting any inductions before the next October 15 and banning the drafting of 19-year-olds as well as 18's.

The senate had voted to draft 18 and 19-year-olds.

The present draft law expires on June 30. The senate originally had voted for an extension until next May 15 and the house until Feb. 15.

Pay Boosts Official

Before approving the compromise, the house unanimously passed and sent to the senate a compromise bill raising the pay of all service personnel.

In the course of debate, Rep. Thomason (D-Tex) read to the house a letter in which Secretary of War Patterson said the Army plans no draft calls for July and August.

The secretary said he is hopeful that with increases in pay, the armed forces would be able to obtain enough men through voluntary enlistments to meet their needs for the next few months.

Both he and Gen. Dwight D. Eisenhower, the chief of staff, prefer an all-volunteer army if one can be obtained and do not "desire to have a single man drafted" if it can be avoided, Patterson wrote.

The pay raises range from a maximum of 50 percent for buck privates and apprentice seamen to 10 percent for five-star generals and admirals. A voice vote sent this bill to the senate.

Pilot and Woman Passenger Killed

AKRON, June 25 — Two persons were killed today in the crash of a light plane into a residential section on Akron's west side.

The pilot was identified at a Barberton field from which he rented the plane as George M. Kling, Jr., 29, of Barberton, who obtained his flying license a month ago under the training program of the GI Bill of Rights. He had served during the war as a waist gunner.

His passenger, identified from a driver's license, was Mrs. Gennessee J. Fickle, 20, of Akron.

Both were employed at the Sun Rubber Co. plant in Barberton.

Witnesses said a wing dropped off the craft and fell into a street six blocks from a garden into which the plane plunged.

OPA Grants One Cent Rise On Price of Bottled Beer

WASHINGTON, June 25 — The high cost of living hit beer today. OPA approved a retail price hike of a cent a bottle for the brew.

The increase amount to 24 cents per case of 12 ounce bottles—if you can coax a dealer into selling a case.

Draught beer prices are unchanged, however, OPA said, because "the icrease per glass is too small to reflect one cent."

But for brewers the agency granted an interim increase of $1.27 a barrel.

Held On Check Charge

EAST LIVERPOOL, June 25.—James Novak, 22, of the Wellsville district, was held for Columbiana county grand jury investigation, under $2,000 bond, by Acting Municipal Judge Jay Clark today after he pleaded innocent of forging a $500 check in a deal for a used automobile. The charge was filed by Charles Kennedy, a dealer.

ANYONE WANTING FANCY YOUNG WHITE FACE STEERS, CONTACT FAMOUS MARKET IMMEDIATELY AS WE HAVE TWO CARS COMING.

WANTED — AUTO BODY REPAIR MAN. FITZPATRICK MOTOR CO. 544 E. PERSHING ST.

CLOSED WEDNESDAY AFTERNOON—EFFECTIVE JUNE 26TH THE SALONA SUPPLY HARDWARE AND FEED DEPARTMENTS AT SALEM, WINONA AND GARFIELD (ALSO WALTER MOFF FEED STORE) WILL BE CLOSED ON WEDNESDAY AFTERNOONS.

PROBE BURGLARY AT BYERS RESIDENCE

Burglars entered the Dr. Guy E. Byers residence, 2101 E. State st., sometime within the last week, police discovered Monday afternoon.

Because the Byers family is now in California, where Dr. Byers is attending a national medical society convention, the extent of the loss at the home is unknown.

Police Chief Nerr Gaunt said the burglars entered by prying open a window. Papers and personal effects were strewn throughout the house, he said, but it was impossible to determine the loss.

Sheriff George Hayes and Chief Gaunt investigated Monday afternoon, hoping to find fingerprints. The thieves evidently wore gloves, Gaunt said.

Truck Kills Girl, 3

CANTON, June 25—A truck yesterday struck and killed three-year-old Sandra Sue King on a highway east of here.

WE ANNOUNCE THE OPENING OF THE MARY LOU BEAUTY SALON AND CORDIALLY INVITE YOU TO VISIT US. 1184 E. STATE ST. (FORMERLY THE M.O'NEIL SHOP). PARKING SPACE. ALL TYPES OF BEAUTY WORK DONE. TRY US FOR YOUR NEXT PERMANENT. FOR APPOINTMENT PHONE 3000. MARY LOU SCHEURING, OWNER AND OPERATOR.

SEWAGE PLANT NEEDS SHOWN

Council Inspects System As Engineer Tells of Needed Repairs

Immediate requirements for proper operations of Salem's city sewage treatment plant, estimated at a cost of $16,000 for the next year and eventually to include expansion at a cost of $40,000 additional, were pointed out and explained to council members Monday evening by City Engineer F. S. Barckhoff.

Councilmen touring the plant, learned of an immediate need for new air diffusers in the airation department to keep current operations up to capacity.

Barckhoff declared that to raise the present capacity with equipment now installed and in use, improvements costing about $6,000 more are required as a stop-gap measure until a new airator can be purchased and placed in use.

The purchase of new diffusers for existing airators will cost about $10,000, he said, while the addition of one airator, which must be done within a year or two, will cost $40,000.

Council also was told that otherwise the plant is adequate for some years to come, but the improvements, repairs and additions stipulated are "must" items for proper operation.

Council is expected to consider the request at a committee meeting later.

Watch, Lost 30 Years Ago, Is Found

A watch which Fred Munsell of 441 Rose ave. lost 30 years years ago has been found in the basement of a Winona home.

Munsell, a tinner, apparently dropped the watch while he installed a furnace in the home because when the furnace was torn down several days ago there imbedded in the cement floor was the watch.

Recalling the installation, the the Winona resident showed the timepiece to Munsell, who immediately identified it. The watch's gold case still shines and only a broken hand and a bit of rust are evidences of its long absence.

After the watch has been cleaned and repaired, Munsell intends to use it once again.

Plan Hotel Improvement

YOUNGSTOWN, June 25 — Approval of a $60,498 building project for the Pick Ohio hotel has been granted by the civilian Production administration's district office in Cleveland.

I HAVE $1500 TO SPEND ON A GOOD LATE MODEL CAR. WHAT HAVE YOU? CALL 4606, LINE 402, BETWEEN 5:30 AND 7:30 P. M.

DUE TO PLANT VACATIONS, THE MELODY CLEANERS, 371 S. BROADWAY, WILL BE CLOSED JULY 1 TO 8.

WANTED—CAB DRIVERS. APPLY IN PERSON. WRIGHT CAB CO. 595 E. STATE ST.

Enroute To Bikini, Thomas Tells News Of Bomb Plans

Bruce Thomas, lecturer and newspaper correspondent, wrote the following letter to The News enroute to Bikini atoll to witness the atomic bomb "Operation Crossroads" experiment scheduled for next Monday.

Thomas has lectured twice at Salem Town Hall meetings, his last appearance having been last spring. He is aboard the press ship, U.S.S. Appalachian, and one of his room mates is James R. Young, "Jimmie", famous foreign correspondent and author, also has been heard twice at Town Hall meetings here.

After the bomb experiments, Thomas expects to go on to the Philippines, Japan and China. Young will proceed to the Philippines and China. Both will return to the lecture platform next fall.

Thomas' letter, written June 17, follows:

"This letter is being written at sea one day out of Pearl Harbor, our first stop enroute to Bikini atoll.

"I was one of the 150 correspondents selected to accompany Joint Army Navy Task Force One, to cover "Operation Crossroads".

"Soon the attention of the entire world will focus sharply on an obscure atoll in the South Pacific. Bikini is a coral isle, 21 miles long by 12 miles wide in the Marshal islands, about 2500 miles southwest of Hawaii.

"Not more than 10 feet above the water at high tide, it is a typical formation of the island group in this area, a necklace of coral island surrounding a lagoon of azure blue waters. Palm trees are about the only vegetation.

First Test Next Monday

"Our second stop, eight days out of Pearl Harbor will be at Kwajelein, 200 miles from Bikini, made famous by the Marines. This island and Truk, the heavily fortified Jap navy base, are the largest of the Marshalls islands.

"The Army and Navy have selected Monday, July 1, to put on test the atomic bomb, the first of three such tests, that will affect the life of every man, woman and child in this and succeding generations.

"In the first experiment, test "Able", an atomic bomb such as was used at Nagasaki will be detonated several hundred feet over approximately 75 ships. These ships are to be anchored in convoy formation in the northeast corner of Bikini lagoon.

"While our scientists expect results as drastic as at New Mexico, Hiroshima, or Nagasaki none knows exactly what will happen. That's what they intend to find out.

"Also there is that possibility that the bomb will prove to be a "dud". Keep that in mind. Should this happen several weeks time will be lost and many faces will be red!

Second Test Under Water

"Test "Baker," which is expected to produce waves over 100 feet high, winds reaching a thousand miles an hour and heat measured in hundreds of millions of degrees, will take place about five weeks later.

"The second will be fired on or

Turn to THOMAS, Page 8

Woman Teller Orders Gunman from Bank

ELK CITY, Kas., June 25—A woman teller's refusal to surrender the money in her keeping today balked an attempt by a lone gunman to rob the First National bank of Elk City.

Four bank employes and a customer were in the bank when the bandit entered about 9:30 a. m., walked up to Mrs. Maude Osburn, the teller, and demanded:

"Give me all the money in the till or I'll blow your brains out."

Instead of complying, bank officials said, Mrs. Osburn told the bandit:

"I won't do it. You get out of here."

When she repeated her statement, they said, the bandit began backing toward the door. Outside, he jumped into a car parked nearby and drove away.

Chicagoan To Talk At Youth Program

Rev. Dale Mitchell, pastor of the Chicago First Nazarene church will speak at the Youth for Christ rally at 8 p. m. Saturday in the Memorial building.

Vocal and instrumental music will be featured.

The choir will be directed by Clarence Townsend, choir director at the First Friends church, and the young people will meet at 7:30 for a rehearsal.

Clevelander Is Given Call To Lisbon Church

LISBON, June 25—The congregation of the United Presbyterian church has extended a call to the Rev. C. H. Kenneweg of the Cleveland Heights Mission church, to the pastorate of the local church.

The matter was to be submitted to Cleveland Presbytery in Alliance today.

The call to Rev. Kenneweg, a former Wellsville pastor, is to fill the vacancy created by the resignation of Rev. Charles F. Reynolds on June 1.

Wellsville Man, Army Veteran, Crash Victim

EAST LIVERPOOL, June 25—Ronald O. Byers, 20, of Wellsville, a veteran of World War II, died Monday of injuries suffered when an automobile, in which he was a passenger, swerved from State Route 7 and struck a utility pole.

The accident occurred shortly after Byers returned from army service in Europe.

His mother, Mrs. Garnet Byers, a widow; six brothers and a sister survive.

ANNOUNCEMENT
THE SAL-MAR BEAUTY SHOP WILL CLOSE JULY 4 AND WILL OPEN JULY 12.

NOTICE!
CONTRARY TO ANY RUMORS OUR PRICES HAVE NOT BEEN ADVANCED. THANK YOU. THE MANAGEMENT. GREEN CAB CO.

FOR SALE—PAINT SHOP EQUIPMENT. ACME COLOR EYE AND COMPLETE LINE OF MIXING COLORS. TWO SPRAY GUNS, COMPRESSER, TWO ELECTRIC SANDERS, ETC. INQUIRE 240 W. 8TH ST. BETWEEN 6 P. M. TO 9 P. M.

Governmental Tyranny Assailed By Fichter

CINCINNATI, June 25.—Local governments must safeguard the individual "against the arrogance and tyranny of big government," says Joseph W. Fichter of Columbus, master of the Ohio State grange.

In an address last night before the Ohio Association of Township Trustees and Clerks, the agricultural leader declared:

"As we rely more and more on state, national and perhaps international legislative bodies to levy taxes for public services we shall face the danger that results from moving the taxing power too far from the people.

"Through local government and through local community action, we must protect the individual against the arrogance and tyranny of big government."

ESQUIRE, TIME AND LIFE. RATES ADVANCE JULY 1. PLACE NEW OR RENEWAL ORDERS TODAY. SAVE $$$. C. C. HANSON PHONE 5116. AGENT FOR ALL MAGAZINES.

25c — TAXI — 25c
CITY CAB
DIAL 5800
25c — TAXI — 25c

Chief Nerr Gaunt

RETURN DR. SCOTT FOR THIRD YEAR AT M. E. CHURCH

Among the appointments of pastors made late Monday at the closing session of the eighth annual meeting of the North-East Conference of the Methodist church at Lakewood, was that of Dr. James A. Scott to the local church.

Dr. Scott will be starting his third year as pastor of the Salem church. Appointments were announced by Bishop H. Lester Smith.

Rev. Herbert J. Thompson, formerly of Salem, was again named to head the Norwalk district as superintendent, while Rev. Carl Asmus, also formerly of Salem, was renamed pastor of the Norwalk church.

District Assignments

Appointments in the immediate district are as follows:

Youngstown district — Superintendent, E. R. Romig; Deerfield, F. C. Landfear; Canfield, Paul Acker; Ellsworth, (to be supplied); Mineral Ridge, B. E. Erickson; North Jackson, F. V. Boyle; Sebring, S.S. Burnett.

Alliance-Bolton, B. L. George; First, P. E. Secrest; Lexington, C. J. Mayhew; Union Avenue, J. L. Williams.

Steubenville district — Superintendent, Paul L. Carter; Columbiana, G. L. Tennell; Damascus, C. M. Dailey; East Palestine, A. L. Wellemeyer; East Rochester, H. E. Massey; Franklin Square, E. L. Trotter; Leetonia, K. E. Birney; Lisbon, C. L. Cope; New Waterford, J. I. Clark; Salineville, Paul Bailey.

Wellsville-Central, Henry Holyonk; First, W. C. Snowball; Winona, James Hartman.

TWO MOTORISTS HURT WHEN AUTOS COLLIDE

Cars operated by Ray Vosler, 64, of Louisville, and James Fyfe, 51, of Cleveland, collided at the intersection of Route 14 and the Snodes-Beloit road northwest of Salem, at 2 p. m. Monday, injuring Fyfe, who was treated at Salem City hospital.

State highway patrolmen said Vosler had failed to stop as he came onto Route 14 from the side road. Fyfe suffered a laceration of the head and a chest injury.

Patrolmen arrested Paul Chesser, 28, of Cleveland, and Dan Gettemy, 23, of Cleveland, on speeding charges Monday and both were fined $10 and costs by Justice of the Peace Earl Spaulding of East Palestine.

½ PRICE SALE. ALL FLOWERING AND BEDDING PLANTS. ½ REGULAR PRICE. TUES. AND WED. ONLY. CASH AND CARRY. ENDRES & GROSS GREENHOUSE S. LINCOLN AT RAILROAD

WAITRESS WANTED 4 TO 12 P. M. SHIFT. NO SUNDAY WORK. MUST BE NEAT. APPLY POP'S LUNCH. 795 S. ELLSWORTH.

NOTICE!!!
PLEASE CALL CHAS. EICHLER AT 3981 FOR HAULING OF TRASH AND RUBBISH.

APPOINTMENT FOLLOWS EXAM

Seven Take Patrolman Test; Results Yet To Be Announced

Police Capt. Nerr Gaunt, 40, a member of the Salem police force since Feb. 8, 1933, was sworn in at 11 a. m. today as chief of police by Mayor R. R. Johnson following his appointment earlier this morning by Saftety Director C. E. Phillips

Phillips announced the appointment after Gaunt had met the qualifications of the Civil Service commission by passing a written test and physical examinations Monday night at city hall.

The Civil Service commission recorded Gaunt's 91 grade this morning and certified him to Phillips for the appointment. He was unopposed in the test which was open to police department members with more than a year's service.

Succeeds Stoffer

Gaunt succeeds Ralph N. Stoffer as chief. Stoffer resigned and was dismissed, simultaneously, after the former chief was involved in a shooting spree at Deerfield May 30.

Results of the civil service examination held Monday night for the vacant city patrolman position still are not known. Seven men, five of them World War II veterans, took the test.

Commission Clerk Roy W. Harris said the grades would be announced later this week, when certification of three names will be made to Director Phillips on the basis of the grades made.

Delmar and William Hamacher, Richard McArtor, former Patrolman Clifford Todd, Paul Phillips, Robert Kirchgessner and Ed Martens took the exam Monday.

Besides those men, George "Sim" Early, currently serving as temporary patrolman, is a candidate for the position on the force.

Already Eligible

Early did not take the exam, however, as he was on the eligibility list before entering service and automatically is eligible for certification for the appointment, if his previous grade merits it.

All war veterans participating in the exam, and those with old active grades, automatically receive an addition of 20 per cent to their grades under civil service regulations.

The new chief was appointed to the force as patrolman by Safety Director John R. Kerr on Feb. 8, 1933, and was sworn in by former Mayor John Davidson.

Gaunt served as patrolman until Sept. 22, 1942, when he was named captain by Service Director Phillips and sworn in by Mayor Johnson. He competed against 28 others in the patrolman exam in 1933 and four others for the captaincy.

Native of Salem

Gaunt, who is married and has one son, is a native of Salem. He graduated from Salem High school in 1925. He was a varsity guard on the Salem football team of 1924.

An expert pistol and rifle shot, Gaunt succeeded the late Patrolman Wilbur Hiddleson when appointed in 1933. He was the first captain ever to serve the Salem force.

The appointment of Gaunt as police chief automatically requires an additional civil service examination to fill the vacancy of captain on the force.

At the present time Patrolman James Hassey is acting captain, in charge of the night force.

The date of the new examination has not been set, but it is expected to be held within the next month. Hassey is next in seniority to Gaunt on the city force.

The captain's examination, like the chief's is open only to members of the force with at least a year's service.

CLOSED FOR VACATIONS. JULY 1ST TO 6TH. ZIMMERMAN AUTO SALES.

—ATTENTION DOG OWNERS—OBEDIENCE TRAINING CLASS STARTS THURS., JUNE 27 AT 7:30 AT CENTENNIAL PARK. ANYONE INTERESTED, COME AND BRING YOUR DOGS.

WEATHER
Quite warm today. Showers and cooler Wednesday.

THE SALEM NEWS

Complete News Coverage of Salem and Vicinity

VOLUME 58—NO. 149 | United Press The Associated Press International News | SALEM, OHIO, TUESDAY, JUNE 25, 1946 | EIGHT PAGES | THREE CENTS

Agree On Year's Extension Of OPA, Controls On Meats

(By The Associated Press)

WASHINGTON, June 25—An OPA bill far short of what the administration asked but a good deal less stringent than it expected went to the house today from a night shift conference session.

Left intact were price controls over meat, butter, cigarettes and gasoline, but the one-year extension of the war-born agency yanked away many of OPA's powers over the national economy.

The house, then the senate, and finally President Truman must approve the measure if it is to keep all price ceilings from expiring next Sunday midnight.

Although a last minute decision knocked out sections which would have ended controls over livestock, poultry, dairy products, tobacco and petroleum at the end of this month, many of the bill's provisions were written specifically to force a raise in prices.

Advocates contended that such a course would spur production and put the nation on the highway to prosperity. But Stabilization Director Chester Bowles damned them in advance as "booby trap" breeders of inflation.

Among them:

1. An end to OPA's controversial program calling for specific quantities of lower-cost clothing.

2. A halt to so-called cost-absorption on such things as autos, refrigerators and radios.

3. A requirement that average unit cost increases since 1941 must be reflected in all price ceilings.

Last night's session was forced by widely varying extension bills passed separately by the house and senate.

Sen. Barkley (Ky), the majority leader, said a majority of the seven delegates from each house signed the committee's recommendations. Sen. Taft (R-Ohio) quickly amplified the declaration: He and Sen. Millikin (R-Colo) had not done so, he said. And Sen. Radcliffe (D-Md), another conferee, was home for a primary election.

The house conferees added that only Rep. Crawford (R-Mich) had failed to sign on their side. But they said he would do so today.

The refusal of Taft and Millikin to approve the report immediately led to speculation whether they would oppose it in the senate and attempt to force a further revision.

The senate lost out in conference on all specific decontrols. However, it prevailed on the full year's extension, for the house and voted only nine months beyond June 30.

Senate theories came out on top again in creation of a three-member decontrol board, to be appointed by the president and confirmed by the senate. Independent of OPA, the bi-partisan board could overrule the price administrator or the secretary of agriculture if either, without good reason, rejected an industry's request to lift ceilings.

The secretary of agriculture was given control over all farm products, whereas heretofore OPA has had the final say.

Because of the many ceiling adjustments that will have to be made under the compromise version, the conferees inserted a provision giving OPA 30 days after July 1 to re-price articles still under control.

The conferees reached their compromise on the hotly-disputed issues of subsidies—government payments designed to keep down retail prices.

They voted to hold them to an even $1,000,000,000 and to quit paying food subsidies next April 1.

If the conference decision holds, not more than $629,000,000 can be spent for food subsidies the remainder of this calendar year. The only subsidies which would extend beyond April 1, 1947, are those for copper, lead, zinc and sugar.

Barkley said that if the house passes on the bill in short order the senate may act on it today.

GAUNT IS SWORN IN AS CHIEF OF POLICE

EXPRESS FEAR OF ARMS RACE

Atomic Deadlock Is Seen As Result of Soviet Control Stand

BY JACK BELL

WASHINGTON, June 25.—The threat of a United Nations deadlock over atomic energy control followed by a global atomic arms race stirred congress today as the result of Russia's blunt "do-it-our-way" approach to the problem.

Leading lawmakers declared emphatically that this country is not going to surrender its A-bomb secrets until tested international controls are set up—something which the Soviet plan does not appear to guarantee.

Irks Senate Committee

A charge by the Communist newspaper Pravda that the American plan for international control of the weapon "reflects evident striving for world rule" provoked sharp counter criticism from members of the senate's special atomic committee.

Calling the charge "ridiculous," Sen. Russell (D-Ga), a committee member, told a reporter he thinks "the Russians should stop judging all other nation's motives by their own selfish attitudes."

"Nobody in the world has ever offered to give away so much for so little," the Georgia senator declared. "The Baruch plan is a generous proposal in which we offer to give away a development bought with our genius and our money. All we ask in return is protection for the world and ourselves against its use for destructive purposes.

"I am bitterly opposed to revealing one iota of information until we have some irrevocable plan of inspection and I think the majority of congress is in the same frame of mind. There can be no veto in the operation of such international control."

The Georgia Senator and Sen. Edwin C. Johnson (D-Colo), another committee member, said the result of ultimate failure to agree on international controls is liable to be a new armaments contest.

Attorney Drops Dead

YOUNGSTOWN, June 25—Mark M. Gunlefinger, Sr., 66, attorney, died yesterday while walking to his office. A native of Warren, he was a graduate of Kenyon college and the University of Cincinnati school of law. He was a partner of B. F. Wirt here for 22 years.

Temperatures

SALEM WEATHER REPORT

Yesterday, noon	78
Yesterday, 6 p. m.	83
Midnight	65
Today, 6 a. m.	55
Today, noon	80
Maximum	85
Minimum	55
Year Ago Today	
Maximum	86
Minimum	58

NATION-WIDE REPORT

	Max. Yest.	Min. Night
Akron	85	62
Atlanta	88	69
Atlantic City	83	66
Bismarck	68	56
Buffalo	79	64
Chicago	89	68
Cincinnati	85	60
Cleveland	91	64
Columbus	87	61
Dayton	84	62
Denver	87	48
Detroit	88	67
Duluth	66	44
Fort Worth	86	73
Huntington, W. Va.	87	60
Indianapolis	86	63
Kansas City	85	65
Los Angeles	80	59
Louisville	88	68
Miami	84	42
Mpls.-St. Paul	88	64
New Orleans	89	73
New York	90	69
Oklahoma City	86	73
Pittsburgh	86	62
Toledo	88	61
Washington, D. C.	88	63

New Army Bomber Is World's Largest

This is the first public showing of the XB-36, the Army's newest and world's largest land-based bomber. A pusher type aircraft powered by six Pratt & Whitney 3000-hp engines the bomber has a wing spread of 230 feet and fuselage length of 163 feet. Now undergoing ground tests, initial flight is scheduled later in the summer. It's pictured on the ramp at the Consolidated Vultee Aircraft plant at Ft. Worth, Texas.

House Passes Draft Bill, Pay Hikes; Goes To Senate

WASHINGTON, June 25—Compromise legislation extending the draft law until next March 31 but prohibiting the induction of 18-year-olds was passed today by the house and sent to the senate.

The roll-call vote was 259 to 110. It came after a War department announcement that the Army plans to draft no one in July and August.

The bill permits the induction of non-fathers between the ages of 19 and 44, both inclusive; limits the length of service of drafted men to 18 months; puts ceilings on the size of the armed forces, prohibits the induction of fathers, and allows fathers now in service to obtain their discharge upon request after Aug. 1, 1946.

Eliminated in the give-and-take of compromise between the senate and the house was a house provision prohibiting any inductions before the next October 15 and banning the drafting of 19-year-olds as well as 18's.

The senate had voted to draft 18 and 19-year-olds.

The present draft law expires on June 30. The senate originally had voted for an extension until next May 15 and the house until Feb. 15.

Pay Boosts Official

Before approving the compromise, the house unanimously passed and sent to the senate a compromise bill raising the pay of all service personnel.

In the course of debate, Rep. Thomason (D-Tex) read to the house a letter in which Secretary of War Patterson said the Army plans to draft no one in July and August.

The secretary said he is hopeful that with increases in pay, the armed forces would be able to obtain enough men through voluntary enlistments to meet their needs for the next few months.

Both he and Gen. Dwight D. Eisenhower, the chief of staff, prefer an all-volunteer army if one can be obtained and do not "desire to have a single man drafted" if it can be avoided, Patterson wrote.

The pay raises range from a maximum of 50 percent for buck privates and apprentice seamen to 10 percent for five-star generals and admirals. A voice vote sent this bill to the senate.

Pilot and Woman Passenger Killed

AKRON, June 25 — Two persons were killed today in the crash of a light plane into a residential section on Akron's west side.

The pilot was identified at a Barberton field from which he rented the plane as George M. Kling, Jr., 29, of Barberton, who obtained his flying license a month ago under the training program of the GI Bill of Rights. He had served during the war as a waist gunner.

His passenger, identified from a driver's license, was Mrs. Gennessee J. Fickle, 20, of Akron.

Both were employed at the Sun Rubber Co. plant in Barberton.

Witnesses said a wing dropped off the craft and fell into a street six blocks from a garden into which the plane plunged.

OPA Grants One Cent Rise On Price of Bottled Beer

WASHINGTON, June 25 — The high cost of living hit beer today. OPA approved a retail price hike of a cent a bottle for the brew.

The increase amount to 24 cents per case of 12 ounce bottles—if you can coax a dealer into selling a case.

Draught beer prices are unchanged, however, OPA said, because "the increase per glass is too small to reflect one cent."

But for brewers the agency granted an interim increase of $1.27 a barrel.

Held On Check Charge

EAST LIVERPOOL, June 25—James Novak, 22, of the Wellsville district, was held for Columbiana county grand jury investigation, under $2,000 bond, by Acting Municipal Judge Jay Clark today after he pleaded innocent of forging a $500 check in a deal for a used automobile. The charge was filed by Charles Kennedy, a dealer.

ANYONE WANTING FANCY YOUNG WHITE FACE STEERS, CONTACT FAMOUS MARKET IMMEDIATELY AS WE HAVE TWO CARS COMING.

WANTED — AUTO BODY REPAIR MAN. FITZPATRICK MOTOR CO. 544 E. PERSHING ST.

CLOSED WEDNESDAY AFTERNOON—EFFECTIVE JUNE 26TH THE SALONA SUPPLY HARDWARE AND FEED DEPARTMENTS AT SALEM, WINONA AND GARFIELD (ALSO WALTER MOFF FEED STORE) WILL BE CLOSED ON WEDNESDAY AFTERNOONS.

SEWAGE PLANT NEEDS SHOWN

Council Inspects System As Engineer Tells of Needed Repairs

Immediate requirements for proper operations of Salem's city sewage treatment plant, estimated at a cost of $16,000 for the next year and eventually to include expansion at a cost of $40,000 additional, were pointed out and explained to council members Monday evening by City Engineer F. S. Barckhoff.

Council members touring the plant, learned of an immediate need for new air diffusers in the airation department to keep current operations up to capacity.

Barckhoff declared that to raise the present capacity with equipment now installed and in use, improvements costing about $6,000 more are required as a stop-gap measure until a new airator can be purchased and placed in use.

The purchase of new diffusers for existing airators will cost about $10,000, he said, while the addition of one airator, which must be done within a year or two, will cost $40,000.

Council also was told that otherwise the plant is adequate for some years to come, but the improvements, repairs and additions stipulated are "must" items for proper operation.

Council is expected to consider the request at a committee meeting later.

Watch, Lost 30 Years Ago, Is Found

A watch which Fred Munsell of 441 Rose ave. lost 30 years ago has been found in the basement of a Winona home.

Munsell, a tinner, apparently dropped the watch while he installed a furnace in the home because when the furnace was torn down several days ago there imbedded in the cement floor was the watch.

Recalling the installation, the Winona resident showed the timepiece to Munsell, who immediately identified it. The watch's gold case still shines and only a broken hand and a bit of rust are evidences of its long absence.

After the watch has been cleaned and repaired, Munsell intends to use it once again.

Plan Hotel Improvement

YOUNGSTOWN, June 25 — Approval of a $60,498 building project for the Pick Ohio hotel has been granted by the civilian Production administration's district office in Cleveland.

PROBE BURGLARY AT BYERS RESIDENCE

Burglars entered the Dr. Guy E. Byers residence, 2101 E. State st., sometime within the last week, police discovered Monday afternoon.

Because the Byers family is now in California, where Dr. Byers is attending a national medical society convention, the extent of the loss at the home is unknown.

Police Chief Nerr Gaunt said the burglars entered by prying open a window. Papers and personal effects were strewn throughout the house, he said, but it was impossible to determine the loss.

Sheriff George Hayes and Chief Gaunt investigated Monday afternoon, hoping to find fingerprints. The thieves evidently wore gloves, Gaunt said.

Truck Kills Girl, 3

CANTON, June 25—A truck yesterday struck and killed three-year-old Sandra Sue King on a highway east of here.

WE ANNOUNCE THE OPENING OF THE MARY LOU BEAUTY SALON AND CORDIALLY INVITE YOU TO VISIT US. 1184 E. STATE ST. (FORMERLY THE MONELL SHOP). PARKING SPACE. ALL TYPES OF BEAUTY WORK DONE. TRY US FOR YOUR NEXT PERMANENT. FOR APPOINTMENT PHONE 3000. MARY LOU SCHEURING, OWNER AND OPERATOR.

I HAVE $1500 TO SPEND ON A GOOD LATE MODEL CAR. WHAT HAVE YOU? CALL 4606, LINE 402, BETWEEN 5:30 AND 7:30 P. M.

DUE TO PLANT VACATIONS, THE MELODY CLEANERS, 371 S. BROADWAY, WILL BE CLOSED JULY 1 TO 8.

WANTED—CAB DRIVERS, APPLY IN PERSON. WRIGHT CAB CO. 595 E. STATE ST.

Enroute To Bikini, Thomas Tells News Of Bomb Plans

Bruce Thomas, lecturer and newspaper correspondent, wrote the following letter to The News enroute to Bikini atoll to witness the atomic bomb "Operation Crossroads" experiment scheduled for next Monday.

Thomas has lectured twice at Salem Town Hall meetings, his last appearance having been last spring. He is aboard the press ship, U.S.S. Appalachian, and one of his room mates is James R. Young. "Jimmie", famous foreign correspondent and author, also has been heard twice at Town Hall meetings here.

After the bomb experiments, Thomas expects to go on to the Philippines, Japan and China. Young will proceed to the Philippines and China. Both will return to the lecture platform next fall.

Thomas' letter, written June 17, follows:

"This letter is being written at sea one day out of Pearl Harbor. Our second stop enroute to Bikini atoll.

"I was one of the 150 correspondents selected to accompany Joint Army Navy Task Force One, to cover "Operation Crossroads".

"Soon the attention of the entire world will focus sharply on an obscure atoll in the South Pacific. Bikini is a coral isle, 21 miles long by 12 miles wide in the Marshal islands, about 2500 miles southwest of Hawaii.

"Not more than 10 feet above the water at high tide, it is a typical formation of the island group in this area, a necklace of coral island surrounding a lagoon of azure blue waters. Palm trees are about the only vegetation.

First Test Next Monday

"Our second stop, eight days out of Pearl Harbor will be at Kwajalein, 200 miles from Bikini, made famous by the Marines. This island and Truk, the heavily fortified Jap navy base, are the largest of the Marshalls islands.

"The Army and Navy have selected Monday, July 1, to put on test the atomic bomb, the first of three such tests, that will affect the life of every man, woman and child in this and succeeding generations.

"In the first experiment, test "Able", an atomic bomb such as was used at Nagasaki will be detonated several hundred feet over approximately 75 ships. These ships are to be anchored in convoy formation in the northeast corner of Bikini lagoon.

"While our scientists expect results as drastic as at New Mexico, Hiroshima, or Nagasaki none knows exactly what will happen. That's what they intend to find out.

"Also there is that possibility that the bomb will prove to be a "dud". Keep that in mind. Should this happen several weeks time will be lost and many faces will be red!

Second Test Under Water

"Test "Baker," which is expected to produce waves over 100 feet high, winds reaching a thousand miles an hour and heat measured in hundreds of millions of degrees, will take place about five weeks later.

"The second will be fired on or

Turn to THOMAS, Page 8

Woman Teller Orders Gunman from Bank

ELK CITY, Kas., June 25—A woman teller's refusal to surrender the money in her keeping today balked an attempt by a lone gunman to rob the First National bank of Elk City.

Four bank employes and a customer were in the bank when the bandit entered about 9:30 a. m., walked up to Mrs. Maude Osburn, the teller, and demanded:

"Give me all the money in the till or I'll blow your brains out."

Instead of complying, bank officials said, Mrs. Osburn told the bandit:

"I won't do it. You get out of here."

When she repeated her statement, they said, the bandit began backing toward the door. Outside, he jumped into a car parked nearby and drove away.

Chicagoan To Talk At Youth Program

Rev. Dale Mitchell, pastor of the Chicago First Nazarene church will speak at the Youth for Christ rally at 8 p. m. Saturday in the Memorial building.

Vocal and instrumental music will be featured.

The choir will be directed by Clarence Townsend, choir director at the First Friends church, and the young people will meet at 7:30 for a rehearsal.

Clevelander Is Given Call To Lisbon Church

LISBON, June 25—The congregation of the United Presbyterian church has extended a call to the Rev. C. H. Kenneweg of the Cleveland Heights Mission church, to the pastorate of the local church.

The matter was to be submitted to Cleveland Presbytery in Alliance today.

The call to Rev. Kenneweg, a former Wellsville pastor, is to fill the vacancy created by the resignation of Rev. Charles F. Reynolds on June 1.

Wellsville Man, Army Veteran, Crash Victim

EAST LIVERPOOL, June 25—Ronald O. Byers, 20, of Wellsville, a veteran of World War II, died Monday of injuries suffered when an automobile, in which he was a passenger, swerved from State Route 7 and struck a utility pole.

The accident occurred shortly after Byers returned from army service in Europe.

His mother, Mrs. Garnet Byers, a widow; six brothers and a sister survive.

ANNOUNCEMENT
THE SAL-MAR BEAUTY SHOP WILL CLOSE JULY 4 AND WILL OPEN JULY 12.

NOTICE!
CONTRARY TO ANY RUMORS OUR PRICES HAVE NOT BEEN ADVANCED. THANK YOU. THE MANAGEMENT. GREEN CAB CO.

FOR SALE—PAINT SHOP EQUIPMENT. ACME COLOR EYE AND COMPLETE LINE OF MIXING COLORS. TWO SPRAY GUNS, COMPRESSER. TWO ELECTRIC SANDERS, ETC. INQUIRE 240 W. 8TH ST. BETWEEN 6 P. M. TO 8 P. M.

Governmental Tyranny Assailed By Fichter

CINCINNATI, June 25.—Local governments must safeguard the individual "against the arrogance and tyranny of big government," says Joseph W. Fichter of Columbus, master of the Ohio State grange.

In an address last night before the Ohio Association of Township Trustees and Clerks, the agricultural leader declared:

"As we rely more and more on state, national and perhaps international legislative bodies to levy taxes for public services we shall face the danger that results from moving the taxing power too far from the people.

"Through local government and through local community action, we must protect the individual against the arrogance and tyranny of big government."

ESQUIRE, TIME AND LIFE. RATES ADVANCE JULY 1. PLACE NEW OR RENEWAL ORDERS TODAY. SAVE $$$. C. C. HANSON PHONE 5116. AGENT FOR ALL MAGAZINES.

25c — TAXI — 25c
CITY CAB
DIAL 5800
25c — TAXI — 25c

Chief Nerr Gaunt

RETURN DR. SCOTT FOR THIRD YEAR AT M. E. CHURCH

Among the appointments of pastors made late Monday at the closing session of the eighth annual meeting of the North-East Conference of the Methodist church at Lakewood, was that of Dr. James A. Scott to the local church.

Dr. Scott will be starting his third year as pastor of the Salem church. Appointments were announced by Bishop H. Lester Smith.

Rev. Herbert J. Thompson, formerly of Salem, was again named to head the Norwalk district as superintendent, while Rev. Carl Asmus, also formerly of Salem, was renamed pastor of the Norwalk church.

District Assignments

Appointments in the immediate district are as follows:

Youngstown district — Superintendent, E. R. Romig; Deerfield, F. C. Landfear; Canfield, Paul Acker; Ellsworth, (to be supplied); Mineral Ridge, B. E. Erickson; North Jackson, F. V. Boyle; Sebring, S. S. Burnett.

Alliance-Bolton, B. L. George; First, P. E. Secrest; Lexington, C. J. Mayhew; Union Avenue, J. L. Williams.

Steubenville district — Superintendent, Paul L. Carter; Columbiana, G. L. Tennell; Damascus, C. M. Dailey; East Palestine, A. L. Wellemeyer; East Rochester, H. E. Massey; Franklin Square, E. L. Trotter; Leetonia, K. E. Birney; Lisbon, C. L. Cope; New Waterford, J. I. Clark; Salineville, Paul Bailey.

Wellsville-Central, Henry Holyonk; First, W. C. Snowball; Winona, James Hartman.

TWO MOTORISTS HURT WHEN AUTOS COLLIDE

Cars operated by Ray Vosler, 64, of Louisville, and James Fyfe, 51, of Cleveland, collided at the intersection of Route 14 and the Snodes-Beloit road northwest of Salem, at 2 p. m. Monday, injuring Fyfe, who was treated at Salem City hospital.

State highway patrolmen said Vosler had failed to stop as he came onto Route 14 from the side road. Fyfe suffered a laceration of the head and a chest injury.

Patrolmen arrested Paul Chesser, 28, of Cleveland, and Dan Gettemy, 23, of Cleveland, on speeding charges Monday and both were fined $10 and costs by Justice of the Peace Earl Spaulding of East Palestine.

½ PRICE SALE. ALL FLOWERING AND BEDDING PLANTS. REGULAR PRICE. TUES. AND WED. ONLY. CASH AND CARRY. ENDRES & GROSS GREENHOUSE S. LINCOLN AT RAILROAD

WAITRESS WANTED 4 TO 12 P. M. SHIFT. NO SUNDAY WORK. MUST BE NEAT. APPLY POP'S LUNCH. 795 S. ELLSWORTH.

NOTICE!!!
PLEASE CALL CHAS. EICHLER AT 3981 FOR HAULING OF TRASH AND RUBBISH.

APPOINTMENT FOLLOWS EXAM

Seven Take Patrolman Test; Results Yet To Be Announced

Police Capt. Nerr Gaunt, 40, a member of the Salem police force since Feb. 8, 1933, was sworn in at 11 a. m. today as chief of police by Mayor R. R. Johnson following his appointment earlier this morning by Safety Director C. E. Phillips.

Phillips announced the appointment after Gaunt had met the qualifications of the Civil Service commission by passing a written test and physical examinations Monday night at city hall.

The civil service commission recorded Gaunt's 91 grade this morning and certified him to Phillips for the appointment. He was unopposed in the test which was open to police department members with more than a year's service.

Succeeds Stoffer

Gaunt succeeds Ralph N. Stoffer as chief. Stoffer resigned and was dismissed, simultaneously, after the former chief was involved in a shooting spree at Deerfield May 30.

Results of the civil service examination held Monday night for the vacant city patrolman position still are not known. Seven men, five of them World War II veterans, took the test.

Commission Clerk Roy W. Harris said the grades would be announced later this week, when certification of three names will be made to Director Phillips on the basis of the grades made.

Delmar and William Hamacher, Richard McArtor, former Patrolman Clifford Todd, Paul Phillips, Robert Kirchgessner and Ed Martens took the exam Monday.

Besides those men, George "Sim" Early, currently serving as temporary patrolman, is a candidate for the position on the force.

Already Eligible

Early did not take the exam, however, as he was on the eligibility list before entering service and automatically is eligible for certification for the appointment, if his previous grade merits it.

All war veterans participating in the exam, and those with old active grades, automatically receive an addition of 20 per cent to their grades under civil service regulations.

The new chief was appointed to the force as patrolman by Safety Director John R. Kerr on Feb. 8, 1933, and was sworn in by former Mayor John Davidson.

Gaunt served as patrolman until Sept. 22, 1942, when he was named captain by Service Director Phillips and sworn in by Mayor Johnson. He competed against 28 others in the patrolman exam in 1933 and four others for the captaincy.

Native of Salem

Gaunt, who is married and has one son, is a native of Salem. He graduated from Salem High school in 1925. He was a varsity guard on the Salem football team of 1924.

An expert pistol and rifle shot, Gaunt succeeded the late Patrolman Wilbur Hiddleson when appointed in 1933. He was the first captain ever to serve the Salem force.

The appointment of Gaunt as police chief automatically requires an additional civil service examination to fill the vacancy of captain on the force.

At the present time Patrolman James Hassey is acting captain, in charge of the night force.

The date of the new examination has not been set, but it is expected to be held within the next month. Hassey is next in seniority to Gaunt on the city force.

The captain's examination, like the chief's is open only to members of the force with at least a year's service.

CLOSED FOR VACATIONS, JULY 1ST TO 6TH. ZIMMERMAN AUTO SALES.

— ATTENTION DOG OWNERS — OBEDIENCE TRAINING CLASS STARTS THURS., JUNE 27 AT 7:30 AT CENTENNIAL PARK. ANYONE INTERESTED, COME AND BRING YOUR DOGS.

THE SALEM NEWS

Established in 1889

Published by The Brush-Moore Newspaper, Inc., News Building, 624 East State St., Salem, Ohio. Entered at postoffice at Salem, Ohio, as second class matter under act of March 8, 1879.

MEMBER OF THE ASSOCIATED PRESS. The Associated Press is exclusively entitled to the use for republication of all news dispatches credited to it or not otherwise credited in this paper, and also the local news published therein. All rights of republication of special dispatches herein also reserved.

SPECIAL REPRESENTATIVE: The John W. Cullen Company. New York office, 630 Fifth ave.; Chicago office, 230 North Michigan ave.; Columbus office, 40 South Third st.

MEMBER AMERICAN NEWSPAPER PUBLISHERS ASSOCIATION, MEMBER AUDIT BUREAU OF CIRCULATION, MEMBER OHIO SELECT LIST.

TELEPHONES: Business, advertising and circulation departments 4601; Editorial department 4603 and 4604.

SUBSCRIPTION RATES
By Carrier, per week 18 cents. By mail, in Ohio, one year $5.00, one month 75 cents, payable in advance; outside of Ohio, one year $7.50, payable in advance.

Tuesday, June 25, 1946

Once Is Too Often

While carping critics of business blame it for doing what they would do if they were in the same situation, no one looks forward with relish to going through another termination date for price control authority. Once is too often.

But in due course of time, when extended price control authority—whatever it turns out to be—expires, another log jam undoubtedly will pile up against the deadline for changing the rules of doing business. To some extent, the same thing has taken place every time in the country's history that government has asserted political authority over the conduct of business. It is inevitable.

Many of the shotages vexing the buying public are certain to diminish or disappear after the end of June, when existing price control authority expires, to be extended thereafter in a revised form under legislation passed by Congress, or to be terminated finally by a presidential veto of the new legislation. In other words, whatever happens, there is going to be an abrupt change in government-imposed rules of doing business after July 1. It was inevitable that before that date arrived there would be a tieup of many commodities. The same thing will happen again when the revised authority expires next year—and may be looked forward to with dread based on experience.

Hoods Off

Georgia's legal action to make the state's Klansmen show cause why their organization should not lose its charter is based on an official investigation's finding of Klan activities. The state accuses the organization of conspiracy to seize key government agencies and to enforce its doctrines upon Georgia by violence, terrorism and hate.

What may come of the legal action taken is problematic, but there is slight room for uncertainty about the moral decision behind the legal proceedings. A southern state considered ripe for a resurgence of Klan exploitation has decided to fight for its character. The administration of Governor Ellis Arnall does not intend to let Georgia's prestige go by default.

The worst thing that can happen to the Klan now and the worst thing that could have happened to it when it was terrorizing minorities and disgracing majorities in the 1920's is exposure. It can survive only as a secret organization exploiting the prejudices and hates of persons susceptible to its shrewdly-devised mystic humbug. When its hood is off, its appeal is gone. It is revealed for what it is—a gang of badly-befuddled humans being played for suckers by exploiters with dull axes to grind. Georgia is setting a good example, good enough to offset the bad example of a minority of Georgians.

Our Strange Composure

With due allowances for differences of opinion, the public so far has not taken seriously the warnings of dire disaster resulting from the forthcoming A-bomb tests in the Pacific.

Perhaps this is because the American public, whose representatives and equipment are directly involved, is conveniently far from the scene, and the public close to the scene has only a vague notion of what is going on. Yet, there is an element in our strange composure which bears looking into as a possible sign of unhealthy mental sluggishness. We are no longer the people we were when comets and eclipses were signals for general alarm and nervous meditation.

Rather, we are a people who have grown calloused, almost apathetic. The lack of healthy emotional reaction which made a brass band a jarring note in the late war has been aggravated by postwar experiences. Aggravations which formerly would have set off indignation meetings and in public affairs would have spurred demands for impeachment now are taken as a matter of course. The United States probably stands right now at the all-time nadir of morale. A warning of disaster if the A-bomb tests proceed on schedule is only one of a long series of warnings—just one more thing that might wreck the whole shebang. Apparently it doesn't matter which one comes first, because another one will be along presently.

Deadline At 19

It is more readily evident to the older teen-agers than to some adults that Congress has labored mightily over draft-act extension and come forth with a scheme to stimulate volunteer enlistments.

By making 19 the minimum age for induction, but leaving the door ajar for enlistment of 17 and 18-year-olds, which seems to be the shape of the latest compromise, Congress merely serves notice that young men who are going to be inducted at 19 had better come in early at 18, or 17. If they don't see it that way, the Selective Service Act will get them anyway.

The flaw in the scheme is, of course, Congress. As long as it lacks a clear policy on military service, uncertainty will be a continuous handicap on whatever temporary plans it may put into operation. Any 17-year-old who could forsee what Congress would be doing about the draft when he was 19 would be clairvoyant and too valuable a man to waste in any military service short of a brigadier generalship, even at the increased pay rates which Congress is offering as added inducement to teen-agers to enlist before they ale drafted.

Dangerous Generalizations

There will be airplane accidents on commercial airlines from time to time, just as there have been since the beginning of this branch of enterprise in the transportation industry. They will occur despite all precautions and the highest skill of operating personnel. But it is not likely they will reflect unfavorably on the relative safety of airplanes as a means of transportation.

One thing that must be guarded against is dangerous generalizations, such as those which may be made when the plane involved happens to be operated by one of the smaller airlines. The tendency will be to blame the accident on the nature of the enterprise, a conclusion that would be justified only if proved by records of operations over a period of years. The small airlines, representing in many cases enterprise of wartime aviators, should not be put on the defensive without adequate reason. They will have enough trouble staying in the air without being forced to grapple at the outset with the handicap of most small businesses in the United States: that small size denotes small efficiency and small skill. It is a strange attitude for a nation which says it believes small business is indispensable and whose government is alert to the inevitable drift into centralization of business enterprise.

———O———

From The News Files

Forty Years Ago

The Unitarian Sunday school is holding its annual picnic today at Shelton's grove.

The seventh annual reunion of the Fawcett family was held Monday at the home of Harry Davis on the old Fawcett homestead.

Mr. and Mrs. R. H. Bates of Seventh st. entertained the following people at a party last week: Mr. and Mrs. J. B. Raney, Mrs. Elizabeth Raney of Youngstown, Mrs. J. A. Haven of Rocky River, Mrs. Freeman and Mr. and Mrs. Ed Cosgrove of Cleveland.

Pickpockets caused considerable loss during the centennial celebration.

Presentation to the city of a fine park of 25 acres to be known as Centennial park and a permanent memorial to Salem's centennial celebration, came Saturday as a closing feature of the "Greater Salem Day" program.

A reunion of the Webster family was held Sunday at the home of Mrs. M. S. Donaldson, E. Green st., in honor of her brother, Cassius Webster of Bay City, Mich.

Rev. and Mrs. H. W. Dewey and daughter of Massillon were centennial guests visiting at the home of William Quass on Franklin ave.

Miss Lela Quass returned today from a visit with Rev. and Mrs. Harry Bright of New Waterford.

William Sheehan suffered internal injuries Saturday when he fell from a cherry tree at his home on Washington st.

Thirty Years Ago

Sale of the $15,000 street improvement bonds to Tillotson & Wolcott Co. of Cleveland was confirmed Thursday by city council.

Mrs. Ira Burton entertained members of the Good-Will club at a quilting party Thursday at her home on the Goshen rd.

Sixty attended the annual picnic of the Book club Thursday at the home of Mrs. Frank Smith, Goshen rd.

Mrs. Howard Bardo of Patmos was a visitor at a meeting of the Ruth circle of the Loyal Daughters class of the Christian church, taught by Mrs. Edward Gilson, at the home of Mrs. Bates, Broadway.

Mary and Josephine Evans of New Berlin have concluded a visit with their aunt and uncle, Mr. and Mrs. Claud Taylor, Ellsworth ave.

Mr. and Mrs. J. B. Auld, who have been visiting at the home of Mr. and Mrs. Charles Mellinger, Penn st., left Friday for their home in Frankfurt, Kan.

City councilmen have accepted an invitation tendered by Chairman M. B. Krause of the committee on arrangements, to attend dedication of the Siebenberger Sachsen national home southwest of the city next Monday and Tuesday.

A camp supper Thursday at the home of Miss Margaret Pottorf on W. Main st. was enjoyed by Andastes Campfire girls of which Mrs. Rose Townsend is guardian.

Twenty Years Ago

Charlotte Rutter, Eleanor Lather and Rev. B. E. Rutzkey returned Thursday from Youngstown where they were delegates from Emmanuel Lutheran church to the Eastern Ohio Lutheran Sunday school convention.

A delegation of members of the Akron Chamber of Commerce will visit Salem next Tuesday on a trade acquaintance tour.

Mr. and Mrs. Davis Harris and Mr. and Mrs. Herman Harris, New Pierce, Idaho, visited Tuesday and Wednesday at the home of Mr. and Mrs. Harvey Harris, Roosevelt ave.

Mrs. B. E. Rutzky was surprised Wednesday when 25 members of the German Ladies Aid society of Emmanuel Lutheran church called at her home on Vine st. to help her celebrate her birthday anniversary.

A birthday dinner honoring the anniversaries of Mrs. Thomas Young and Mrs. Kenneth Pearce was held Thursday at the home of Mrs. Rolland Zimmerman by members of the Happy Hour club.

Salem Knights Templar and drill squad of Salem Eastern Stars carried off honors at the first annual field day of the tenth district, Ohio Knights Templar, at Ashtabula.

Mr. and Mrs. Alfred Wylie and son, Howard, of New Castle, Pa., are guests at the home of Mr. and Mrs. W. E. Mounts, E. Fourth st.

———O———

The Stars Say

For Wednesday, June 26

THERE may be circumstances or situations on this day seemingly adverse or ominous affecting the home, personal life, the job and certain ambitious projects of much consequence. However, it may be advisable to give serious thought as well as shrewd analysis and concentrated effort to sidestep menacing and difficult complications.

Fortunately, the mentally and inclinations are under constructive stimuli, but strife, rash moves or attempts to force the issue might prove disastrous. Attend to health.

If It Is Your Birthday

Those whose birthday it is might as well take into consideration their temperamental reactions to affairs in hand, as these are more than commonplace and passing. Major and long-term projects, possibly in new lines and under novel ideas or objectives, call for sound reasoning, keen insight and unfailing concentration of the energies, forces and faculties, but with calm and tempered operations and not with tempest, strife, jealously or excesses of any kind. Impulsive or rash moves might bring defeat.

A child born on this day may have excellent mentality and substantial character but its impulsive or improvident tendencies may prove detrimental to its success and happiness.

———O———

Good folks may be scarce but one goes a long ways.

GUARDING YOUR HEALTH

Appetite Not Trustworthy

BY HERMAN N. BUNDESEN, M. D.

APPETITE is like conscience. It can be abused to the point where it is no longer a trustworthy guide.

Undoubtedly, hunger in general and desire for specific foods in particular was implanted in man to regulate his eating. Originally, it probably served the purpose well and perhaps even engendered a craving for certain essential foods if they were lacking from the diet too long.

Today, because of the artificial conditions under which we live, the value of appetite as the sole guide to a balanced diet is more doubtful. Some sedentary or inactive workers habitually over-eat simply because they have accustomed the stomach to large amounts of food. They have made habit instead of appetite their guide.

Whimsical Diet

Others substitute taste-appeal and follow a whimsical dietic course which omits many important nutritive elements merely because of a self-fostered aversion to the foods which contain them.

Then, too, many foods today are robbed of their essential minerals and vitamins by excessive processing. Others lose in value because they must be shipped long distances.

Nevertheless, some doctors believe that for the majority of healthy people appetite is still a sufficient guide to a well-balanced diet. In some instances this plan probably does work out all right, particularly where a wide variety of foods is eaten and care is taken to include those which have not been over-refined.

For example, if whole grains are employed in liberal amounts instead of the more highly refined flours, many minerals as well as the B-complex vitamins are obtained.

But, according to Dr. Frederick J. Stare of Boston, surveys have been conducted on large groups of persons in various parts of the United States, and it has been found that a large percentage of the people were consuming one or several nutrients, such as vitamins and minerals, in amounts less than those advised.

However, seldom was evidence found that these persons were not in good health. On the other hand, the mere fact that they showed no signs of actual sickness does not mean that they may not have been suffering from a food deficiency which would show up later on. It is true that certain primitive persons live on a very limited diet with fruits, vegetables, milk and butter, and with whole grains and meats only on occasions.

Yet some of these people seem to have goor physiques and maintain their virility throughout a long and vigorous life, which means that they are getting all the essential foods.

Other Studies

Some studies were made on English school boys oxer a four-year period which showed clearly the value of adding extra milk to their diets.

These boys, taking a pint of milk a day, made an average gain of seven pounds per year as compared with four pounds per year for those who did not get the extra milk. There was also an improvement in general fitness, and the boys receiving the extra milk had fewer colds and illnesses.

Still other studies on women and their infants showed that the majority of infants born with defects were born to mothers whose diets during pregnancy were not adequate.

Thus, it would seem far better to plan carefully your diet than to rely on appetite alone as a guide to what you eat. The diet should contain fruits, vegetables, whole-grain cereals, meat, milk and eggs, fortified margarine or butter and some special preparation to supply Vitamin D.

Letters to Dr. Bundesen should be addressed in care of 235 E. 45th st., New York City.

RADIO PROGRAMS

Tuesday Evening

6:00—WTAM. Dinner Music
6:15—KDKA. Name Speaks
6:30—KDKA. V. Lopez
WTAM. Personalities
WKBN. Sports
7:00—KDKA. WTAM. Supper Club
WKBN. Mystery
7:15—WKBN. Jack Smith
7:30—WKBN. Melody Hour
KDKA. Tap Time
WTAM. Spitalny Orch.
8:00—KDKA. Johnny Presents
WTAM. Johnny Presents
WKBN. Big Town
8:30—WTAM. Date With Judy
WKBN. Romance
9:00—WTAM. Dunniger Show
WKBN, WDC. Inner Sanct'm
9:30—WKBN. This Is My Best
KDKA. Encore
10:00—WTAM. KDKA. Bob Hope
WKBN. Operations
WADC. Casey
10:30—WKBN. Open Forum
WTAM. KDKA. Romberg
11:30—KDKA. High Hat club
WKBN. Dance Orch.
WTAM. H. George
11:45—WTAM. Blue Barron
12:00—WKBN. Buffalo Presents
12:15—KDKA. Musicana

Wednesday Morning

8:00—WTAM. I Sing To You
8:15—WTAM. Music Box
WKBN. Derby
8:30—WTAM. Clubs
8:45—KDKA. Favorite Songs
9:30—WTAM. Record Rhythm
KDKA. Hearts
10:00—WKBN. P. Baker
KDKA. Peabodys
WTAM. Lone Journey
10:30—WTAM. Road of Life
10:30—WTAM. KDKA. Road of Life
11:00—WTAM. Waring Show
11:30—WTAM. Barry Cameron

Wednensday Afternoon

12:00—WKBN. Kate Smith
12:15—WTAM. First Love
KDKA. Brunch With Bill
WKBN. Big Sister
12:30—WTAM. Editor's Daughter
WKBN. H. Trent
1:15—KDKA. Editor's Daughter
WTAM. Meditation Music
1:30—WTAM. Peabodys
2:00—WTAM. Guiding Light
WKBN Mrs. Burton
2:15—WTAM. Today's Children
WKBN. Mason
2:45—WTAM. Masquerade
WKBN. Dance Orch.
3:00—WKBN. Take All
WTAM. Life Beautiful
3:15—WTAM. Ma Perkins
4:00—WTAM. Backstage Wife
WKBN. House Party
4:30—WKBN. Barry Wood
5:00—WTAM. Girl Marries
WKBN. Feature Story
5:30—WTAM. KDKA. Plain Bill
WKBN. Mandrake
5:45—WKBN. Easy Aces

Wednesday Evening

6:00—WTAM. Singing Sam
6:15—KDKA. Bryant
WKBN. P. Clayton
WTAM. Salt and Peanuts
6:30—WTAM. Personalities
KDKA. Town Men
7:00—WTAM. KDKA. Sup. Club
WKBN. Mystery
7:30—WTAM. Parade
KDKA. Singing Strings
WKBN. Adventure
8:00—WTAM. KDKA. Norths
WKBN. Jack Carson
8:30—WTAM. Hildegarde
WKBN. Dr. Christian
9:00—WTAM. Eddie Cantor
WKBN. Sinatra
KDKA. McGarry
9:30—WTAM. Dist. Attorney
WKBN. Bob Crosby
10:00—KDKA. Kay Kyser
10:30—WKBN. Moments In Music
10:30—WKBN. Music Holiday
11:30—WKBN. Invitation To Music
KDKA. Hi Hat Club
11:45—WTAM. Chicagoans

Birthday Party Honors Goshen Grange Members

A birthday party for Goshen grange members whose birthdays came in April, May and June was enjoyed after the regular meeting Friday evening, and at the business session three new members were obligated in the third and fourth degrees.

During the evening the Juveniles practiced degree work in preparation for the meeting in two weeks. Last Tuesday evening they conferred the degree at a Mahoning county project meeting at Greenford grange hall.

On July 10 Goshen grange's "good time" party will be merged with the Mahoning county young peoples meeting at Goshen grange hall. On July 26, at Smith grange hall, the Mahoning county contests on prune bread and kitchen curtains will be staged.

T. A. Richards, Goshen township trustees, announced that arrangements had been made for the new Damascus fire department to respond to fire calls anywhere in Goshen township.

AT ONCE
BY EXPERT MECHANICS
AUTO REPAIRS
PARKER CHEVROLET CO.
261 S. Ellsworth Ave.
Phone 4684
Salem, Ohio

BRING YOUR PRESCRIPTIONS TO PEOPLES!
A Registered Pharmacist Always In Charge.
PEOPLES SERVICE DRUG STORES
489 E. State St. Salem, Ohio

Drink
MOUNTAIN VALLEY
Mineral Water
From Hot Springs, Ark.
as an aid in the treatment of
Rheumatic and Kidney Disorders
This palatable Hot Springs Water contains Alkaline minerals that tend to neutralize and eliminate harmful poisons.
Order a Case Today from
KAUFMAN'S
Beverage Store
Phone 3701
508 S. Broadway, Salem

SATISFACTION GUARANTEED OR YOUR MONEY BACK
SEARS Says YOU NEED IT FOR SUMMER!

3-Way Cooker, $3.87
Use as Dutch oven, fryer or casserole. Cast aluminum. Snug-fitting lid. Side handles. 10 7/16-in. dia., 5 ins. deep. Shipping weight 6 lbs.
11 AF 01502 each, $3.97
Washing Machine Hose, $1.00
Vulcanized triple-layer unit, rubber inner tube, white rubber cover. Fits standard faucet. 6 ft. long. ⅝-in. diameter. Shipping weight, 2 lbs.
9 AF 6912 $1.00
LONG HANDLE
Grass Shears, $1.89
No squatting, kneeling or squeezing . . . stand up as you shear. Rust resistant tubular steel handle; 6-in. tempered steel "stay-sharp" blades. 34-in. length.
99 AF 00658, Shpg. wt., 3 lb. $1.98
SEARS, ROEBUCK AND CO.
Catalog Sales Department
545 East State Street, Phone 4852

"Where food is finest . . .
it's cooked with GAS"

It is a nice change for the housewife to dine out occasionally, at a fine restaurant or hotel. But just as certainly as the housewife cooks with Gas, she finds that most of America's fine restaurants also look to this modern, high speed, accurately controllable fuel for best cooking and baking results.
Truly, whether at home or away from the family fireside, "where food is finest, it's cooked with Gas." Travel the length and breadth of our great land, or rest securely in the comfort of your own home, and you will agree that no other source of heat for cooking assures such magnificent results as does Gas. Steaks, chops, baked dishes, soups, stews, toast or scrambled eggs, a meal or a mouthful—all taste better when cooked with Gas.

AND GAS COOKING IS SO ECONOMICAL
Let your Gas Appliance Dealer or your Gas Company explain the economy of cooking with Gas. Let them show you the models of the new Gas ranges.
NATURAL GAS CO. OF W. VA.
188 NORTH LINCOLN AVE., SALEM, OHIO

THE SALEM NEWS

Established in 1889

Published by The Brush-Moore Newspaper, Inc., News Building, 624 East State St., Salem, Ohio. Entered at postoffice at Salem, Ohio, as second class matter under act of March 8, 1879.

MEMBER OF THE ASSOCIATED PRESS. The Associated Press is exclusively entitled to the use for republication of all news dispatches credited to it or not otherwise credited in this paper, and also the local news published therein. All rights of republication of special dispatches herein also reserved.

SPECIAL REPRESENTATIVE: The John W. Cullen Company, New York office, 630 Fifth ave.; Chicago office, 230 North Michigan ave.; Columbus office, 40 South Third st.

MEMBER AMERICAN NEWSPAPER PUBLISHERS' ASSOCIATION, MEMBER AUDIT BUREAU OF CIRCULATION, MEMBER OHIO SELECT LIST.

TELEPHONES: Business, advertising and circulation departments 4601; Editorial department 4603 and 4604.

SUBSCRIPTION RATES

By Carrier, per week 18 cents. By mail, in Ohio, one year $5.00, one month 75 cents, payable in advance; outside of Ohio, one year $7.50, payable in advance.

Tuesday, June 25, 1946

Once Is Too Often

While carping critics of business blame it for doing what they would do if they were in the same situation, no one looks forward with relish to going through another termination date for price control authority. Once is too often.

But in due course of time, when extended price control authority—whatever it turns out to be—expires, another log jam undoubtedly will pile up against the deadline for changing the rules of doing business. To some extent, the same thing has taken place every time in the country's history that government has asserted political authority over the conduct of business. It is inevitable.

Many of the shotages vexing the buying public are certain to diminish or disappear after the end of June, when existing price control authority expires, to be extended thereafter in a revised form under legislation passed by Congress, or to be terminated finally by a presidential veto of the new legislation. In other words, whatever happens, there is going to be an abrupt change in government-imposed rules of doing business after July 1. It was inevitable that before that date arrived there would be a tieup of many commodities. The same thing will happen again when the revised authority expires next year—and may be looked forward to with dread based on experience.

Hoods Off

Georgia's legal action to make the state's Klansmen show cause why their organization should not lose its charter is based on an official investigation's finding of Klan activities. The state accuses the organization of conspiracy to seize key government agencies and to enforce its doctrines upon Georgia by violence, terrorism and hate.

What may come of the legal action taken is problematic, but there is slight room for uncertainty about the moral decision behind the legal proceedings. A southern state considered ripe for a resurgence of Klan exploitation has decided to fight for its character. The administration of Governor Ellis Arnall does not intend to let Georgia's prestige go by default.

The worst thing that can happen to the Klan now and the worst thing that could have happened to it when it was terrorizing minorities and disgracing majorities in the 1920's is exposure. It can survive only as a secret organization exploiting the prejudices and hates of persons susceptible to its shrewdly-devised mystic humbug. When its hood is off, its appeal is gone. It is revealed for what it is—a gang of badly-befuddled humans being played for suckers by exploiters with dull axes to grind. Georgia is setting a good example, good enough to offset the bad example of a minority of Georgians.

Our Strange Composure

With due allowances for differences of opinion, the public so far has not taken seriously the warnings of dire disaster resulting from the forthcoming A-bomb tests in the Pacific.

Perhaps this is because the American public, whose representatives and equipment are directly involved, is conveniently far from the scene, and the public close to the scene has only a vague notion of what is going on. Yet, there is an element in our strange composure which bears looking into as a possible sign of unhealthy mental sluggishness. We are no longer the people we were when comets and eclipses were signals for general alarm and nervous meditation.

Rather, we are a people who have grown calloused, almost apathetic. The lack of healthy emotional reaction which made a brass band a jarring note in the late war has been aggravated by postwar experiences. Aggravations which formerly would have set off indignation meetings and in public affairs would have spurred demands for impeachment now are taken as a matter of course. The United States probably stands right now at the all-time nadir of morale. A warning of disaster if the A-bomb tests proceed on schedule is only one of a long series of warnings—just one more thing that might wreck the whole shebang. Apparently it doesn't matter which one comes first, because another one will be along presently.

Deadline At 19

It is more readily evident to the older teen-agers than to some adults that Congress has labored mightily over draft-act extension and come forth with a scheme to stimulate volunteer enlistments.

By making 19 the minimum age for induction, but leaving the door ajar for enlistment of 17 and 18-year-olds, which seems to be the shape of the latest compromise, Congress merely serves notice that young men who are going to be inducted at 19 had better come in early at 18, or 17. If they don't see it that way, the Selective Service Act will get them anyway.

The flaw in the scheme is, of course, Congress. As long as it lacks a clear policy on military service, uncertainty will be a continuous handicap on whatever temporary plans it may put into operation. Any 17-year-old who could forsee what Congress would be doing about the draft when he was 19 would be clairvoyant and too valuable a man to waste in any military service short of a brigadier generalship, even at the increased pay rates which Congress is offering as added inducement to teen-agers to enlist before they ale drafted.

Dangerous Generalizations

There will be airplane accidents on commercial airlines from time to time, just as there have been since the beginning of this branch of enterprise in the transportation industry. They will occur despite all precautions and the highest skill of operating personnel. But it is not likely they will reflect unfavorably on the relative safety of airplanes as a means of transportation.

One thing that must be guarded against is dangerous generalizations, such as those which may be made when the plane involved happens to be operated by one of the smaller airlines. The tendency will be to blame the accident on the nature of the enterprise, a conclusion that would be justified only if proved by records of operations over a period of years. The small airlines, representing in many cases enterprise of wartime aviators, should not be put on the defensive without adequate reason. They will have enough trouble staying in the air without being forced to grapple at the outset with the handicap of most small businesses in the United States: that small size denotes small efficiency and small skill. It is a strange attitude for a nation which says it believes small business is indispensable and whose government is alert to the inevitable drift into centralization of business enterprise.

From The News Files

Forty Years Ago

The Unitarian Sunday school is holding its annual picnic today at Shelton's grove.

The seventh annual reunion of the Fawcett family was held Monday at the home of Harry Davis on the old Fawcett homestead.

Mr. and Mrs. R. H. Bates of Seventh st. entertained the following people at a party last week: Mr. and Mrs. J. B. Raney, Mrs. Elizabeth Raney of Youngstown, Mrs. J. A. Haven of Rocky River, Mrs. Freeman and Mr. and Mrs. Ed Cosgrove of Cleveland.

Pickpockets caused considerable loss during the centennial celebration.

Presentation to the city of a fine park of 25 acres to be known as Centennial park and a permanent memorial to Salem's centennial celebration, came Saturday as a closing feature of the "Greater Salem Day" program.

A reunion of the Webster family was held Sunday at the home of Mrs. M. S. Donaldson, E. Green st., in honor of her brother, Cassius Webster of Bay City, Mich.

Rev. and Mrs. H. W. Dewey and daughter of Massillon were centennial guests visiting at the home of William Quass on Franklin ave.

Miss Lela Quass returned today from a visit with Rev. and Mrs. Harry Bright of New Waterford.

William Sheehan suffered internal injuries Saturday when he fell from a cherry tree at his home on Washington st.

Thirty Years Ago

Sale of the $15,000 street improvement bonds to Tillotson & Wolcott Co. of Cleveland was confirmed Thursday by city council.

Mrs. Ira Burton entertained members of the Good-Will club at a quilting party Thursday at her home on the Goshen rd.

Sixty attended the annual picnic of the Book club Thursday at the home of Mrs. Frank Smith, Goshen rd.

Mrs. Howard Bardo of Patmos was a visitor at a meeting of the Ruth circle of the Loyal Daughters class of the Christian church, taught by Mrs. Edward Gilson, at the home of Mrs. Bates, Broadway.

Mary and Josephine Evans of New Berlin have concluded a visit with their aunt and uncle, Mr. and Mrs. Claud Taylor, Ellsworth ave.

Mr. and Mrs. J. B. Auld, who have been visiting at the home of Mr. and Mrs. Charles Mellinger, Penn st., left Friday for their home in Frankfurt, Kan.

City councilmen have accepted an invitation tendered by Chairman M. B. Krause of the committee on arrangements, to attend dedication of the Siebenberger Sachsen national home southwest of the city next Monday and Tuesday.

A camp supper Thursday at the home of Miss Margaret Pottorf on W. Main st. was enjoyed by Andastes Campfire girls of which Mrs. Rose Townsend is guardian.

Twenty Years Ago

Charlotte Rutter, Eleanor Lather and Rev. B. E. Rutzkey returned Thursday from Youngstown where they were delegates from Emmanuel Lutheran church to the Eastern Ohio Lutheran Sunday school convention.

A delegation of members of the Akron Chamber of Commerce will visit Salem next Tuesday on a trade acquaintance tour.

Mr. and Mrs. Davis Harris and Mr. and Mrs. Herman Harris, New Pierce, Idaho, visited Tuesday and Wednesday at the home of Mr. and Mrs. Harvey Harris, Roosevelt ave.

Mrs. B. E. Rutzky was surprised Wednesday when 25 members of the German Ladies Aid society of Emmanuel Lutheran church called at her home on Vine st. to help her celebrate her birthday anniversary.

A birthday dinner honoring the anniversaries of Mrs. Thomas Young and Mrs. Kenneth Pearce was held Thursday at the home of Mrs. Rolland Zimmerman by members of the Happy Hour club.

Salem Knights Templar and drill squad of Salem Eastern Stars carried off honors at the first annual field day of the tenth district, Ohio Knights Templar, at Ashtabula.

Mr. and Mrs. Alfred Wylie and son, Howard, of New Castle, Pa., are guests at the home of Mr. and Mrs. W. E. Mounts, E. Fourth st.

The Stars Say

For Wednesday, June 26

THERE may be circumstances or situations on this day seemingly adverse or ominous affecting the home, personal life, the job and certain ambitious projects of much consequence. However, it may be advisable to give serious thought as well as shrewd analysis and concentrated effort to sidestep menacing and difficult complications.

Fortunately, the mentally and inclinations are under constructive stimuli, but strife, rash moves or attempts to force the issue might prove disastrous. Attend to health.

If It Is Your Birthday

Those whose birthday it is might as well take into consideration their temperamental reactions to affairs in hand, as these are more than commonplace and passing. Major and long-term projects, possibly in new lines and under novel ideas or objectives, call for sound reasoning, keen insight and unfailing concentration of the energies, forces and faculties, but with calm and tempered operations and not with tempest, strife, jealously or excesses of any kind. Impulsive or rash moves might bring defeat.

A child born on this day may have excellent mentality and substantial character but its impulsive or improvident tendencies may prove detrimental to its success and happiness.

Good folks may be scarce but one goes a long ways.

GUARDING YOUR HEALTH

Appetite Not Trustworthy

BY HERMAN N. BUNDESEN, M. D.

APPETITE is like conscience. It can be abused to the point where it is no longer a trustworthy guide.

Undoubtedly, hunger in general and desire for specific foods in particular was implanted in man to regulate his eating. Originally, it probably served the purpose well and perhaps even engendered a craving for certain essential foods if they were lacking from the diet too long.

Today, because of the artificial conditions under which we live, the value of appetite as the sole guide to a balanced diet is more doubtful. Some sedentary or inactive workers habitually over-eat simply because they have accustomed the stomach to large amounts of food. They have made habit instead of appetite their guide.

Whimsical Diet

Others substitute taste-appeal and follow a whimsical dietic course which omits many important nutritive elements merely because of a self-fostered aversion to the foods which contain them.

Then, too, many foods today are robbed of their essential minerals and vitamins by excessive processing. Others lose in value because they must be shipped long distances.

Nevertheless, some doctors believe that for the majority of healthy people appetite is still a sufficient guide to a well-balanced diet. In some instances this plan probably does work out all right, particularly where a wide variety of foods is eaten and care is taken to include those which have not been over-refined.

For example, if whole grains are employed in liberal amounts instead of the more highly refined flours, many minerals as well as the B-complex vitamins are obtained.

But, according to Dr. Frederick J. Stare of Boston, surveys have been conducted on large groups of persons in various parts of the United States, and it has been found that a large percentage of the people were consuming one or several nutrients, such as vitamins and minerals, in amounts less than those advised.

However, seldom was evidence found that these persons were not in good health. On the other hand, the mere fact that they showed no signs of actual sickness does not mean that they may not have been suffering from a food deficiency which would show up later on. It is true that certain primitive persons live on a very limited diet with fruits, vegetables, milk and butter, and with whole grains and meats only on occasions.

Yet some of these people seem to have goor physiques and maintain their virility throughout a long and vigorous life, which means that they are getting all the essential foods.

Other Studies

Some studies were made on English school boys oxer a four-year period which showed clearly the value of adding extra milk to their diets.

These boys, taking a pint of milk a day, made an average gain of seven pounds per year as compared with four pounds per year for those who did not get the extra milk. There was also an improvement in general fitness, and the boys receiving the extra milk had fewer colds and illnesses.

Still other studies on women and their infants showed that the majority of infants born with defects were born to mothers whose diets during pregnancy were not adequate.

Thus, it would seem far better to plan carefully your diet than to rely on appetite alone as a guide to what you eat. The diet should contain fruits, vegetables, whole-grain cereals, meat, milk and eggs, fortified margarine or butter and some special preparation to supply Vitamin D.

Letters to Dr. Bundesen should be addressed in care of 235 E. 45th st., New York City.

RADIO PROGRAMS

Tuesday Evening

6:00—WTAM. Dinner Music
6:15—KDKA. Name Speaks
6:30—KDKA. V. Lopez
WTAM. Personalities
WKBN. Sports
7:00—KDKA. WTAM. Supper Club
WKBN. Mystery
7:15—WKBN. Jack Smith
7:30—WKBN. Melody Hour
KDKA. Tap Time
WTAM. Spitalny Orch.
8:00—KDKA. Johnny Presents
WTAM. Johnny Presents
WKBN. Big Town
8:30—WTAM. Date With Judy
WKBN. Romance
9:00—WTAM. Dunniger Show
WKBN. WDC. Inner Sanct'm
9:30—WKBN. This Is My Best
KDKA. Encore
10:00—WTAM. KDKA. Bob Hope
WKBN. Operations
WADC. Casey
10:30—WKBN. Open Forum
WTAM. KDKA. Romberg
11:30—KDKA. High Hat club
WKBN. Dance Orch.
WTAM. H. George
11:45—WTAM. Blue Barron
12:00—WKBN. Buffalo Presents
12:15—KDKA. Musicana

Wednesday Morning

8:00—WTAM. I Sing To You
8:15—WTAM. Music Box
WKBN. Derby
8:30—WTAM. Clubs
8:45—KDKA. Favorite Songs
9:30—WTAM. Record Rhythm
KDKA. Hearts
10:00—WKBN. P. Baker
KDKA. Peabodys
WTAM. Lone Journey
10:30—WTAM. Road of Life
10:30—WTAM. KDKA. Road of Life
11:00—WTAM. Waring Show
11:30—WTAM. Barry Cameron

Wednesday Afternoon

12:00—WKBN. Kate Smith
12:15—WTAM. First Love
KDKA. Brunch With Bill
WKBN. Big Sister
12:30—WTAM. Editor's Daughter
WKBN. H. Trent
1:15—KDKA. Editor's Daughter
WTAM. Meditation Music
1:30—WTAM. Peabodys
2:00—WTAM. Guiding Light
WKBN Mrs. Burton
2:15—WTAM. Today's Children
WKBN. Mason
2:45—WTAM. Masquerade
WKBN. Dance Orch.
3:00—WKBN. Take All
WTAM. Life Beautiful
3:15—WTAM. Ma Perkins
4:00—WTAM. Backstage Wife
WKBN. House Party
4:30—WKBN. Barry Wood
5:00—WTAM. Girl Marries
WKBN. Feature Story
5:30—WTAM. KDKA. Plain Bill
WKBN. Mandrake
5:45—WKBN. Easy Aces

Wednesday Evening

6:00—WTAM. Singing Sam
6:15—KDKA. Bryant
WKBN. P. Clayton
WTAM. Salt and Peanuts
6:30—WTAM. Personalities
KDKA. Town Men
7:00—WTAM. KDKA. Sup. Club
WKBN. Mystery
7:30—WTAM. Parade
KDKA. Singing Strings
WKBN. Adventure
8:00—WTAM. KDKA. Norths
WKBN. Jack Carson
8:30—WTAM. Hildegarde
WKBN. Dr. Christian
9:00—WTAM. Eddie Cantor
WKBN. Sinatra
KDKA. McGarry
9:30—WTAM. Dist. Attorney
WKBN. Bob Crosby
10:00—KDKA. Kay Kyser
10:30—WKBN. Moments In Music
10:30—WKBN. Music Holiday
11:30—WKBN. Invitation To Music
KDKA. Hi Hat Club
11:45—WTAM. Chicagoans

Birthday Party Honors Goshen Grange Members

A birthday party for Goshen grange members whose birthdays came in April, May and June was enjoyed after the regular meeting Friday evening, and at the business session three new members were obligated in the third and fourth degrees.

During the evening the Juveniles practiced degree work in preparation for the meeting in two weeks. Last Tuesday evening they conferred the degree at a Mahoning county project meeting at Greenford grange hall.

On July 10 Goshen grange's "good time" party will be merged with the Mahoning county young peoples meeting at Goshen grange hall. On July 26, at Smith grange hall, the Mahoning county contests on prune bread and kitchen curtains will be staged.

T. A. Richards, Goshen township trustees, announced that arrangements had been made for the new Damascus fire department to respond to fire calls anywhere in Goshen township.

AT ONCE BY EXPERT MECHANICS AUTO REPAIRS

PARKER CHEVROLET CO.

Phone 4684 261 S. Ellsworth Ave. Salem, Ohio

BRING YOUR PRESCRIPTIONS TO PEOPLES!

A Registered Pharmacist Always In Charge.

PEOPLES SERVICE DRUG STORES

489 E. State St. Salem, Ohio

Drink MOUNTAIN VALLEY Mineral Water

From Hot Springs, Ark. as an aid in the treatment of Rheumatic and Kidney Disorders

This palatable Hot Springs Water contains Alkaline minerals that tend to neutralize and eliminate harmful poisons.

Order a Case Today from

KAUFMAN'S Beverage Store

Phone 3701

508 S. Broadway, Salem

SATISFACTION GUARANTEED OR YOUR MONEY BACK

SEARS Says YOU NEED IT FOR SUMMER!

3-Way Cooker, $3.87

Use as Dutch oven, fryer or casserole. Cast aluminum. Snug-fitting lid. Side handles. 10 7/16-in. dia., 5 ins. deep. Shipping weight 6 lbs. 11 AF 01502 each, $3.97

Washing Machine Hose, $1.00

Vulcanized triple-layer unit, rubber inner tube, white rubber cover. Fits standard faucet. 6 ft. long. ⅝-in. diameter. Shipping weight, 2 lbs. 9 AF 6912 $1.00

LONG HANDLE Grass Shears, $1.89

No squatting, kneeling or squeezing . . . stand up as you shear. Rust resistant tubular steel handle; 6-in. tempered steel "stay-sharp" blades. 34-in. length.

SEARS, ROEBUCK AND CO.

Catalog Sales Department

545 East State Street, Phone 4852

"Where food is finest . . . it's cooked with GAS"

It is a nice change for the housewife to dine out occasionally, at a fine restaurant or hotel. But just as certainly as the housewife cooks with Gas, she finds that most of America's fine restaurants also look to this modern, high speed, accurately controllable fuel for best cooking and baking results.

Truly, whether at home or away from the family fireside, "where food is finest, it's cooked with Gas." Travel the length and breadth of our great land, or rest securely in the comfort of your own home, and you will agree that no other source of heat for cooking assures such magnificent results as does Gas. Steaks, chops, baked dishes, soups, stews, toast or scrambled eggs, a meal or a mouthful—all taste better when cooked with Gas.

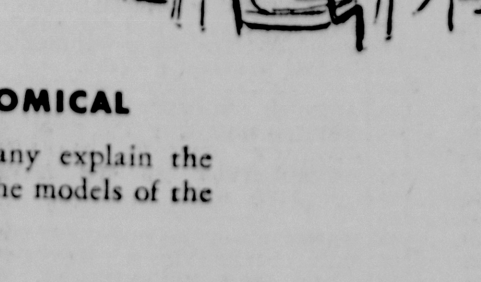

AND GAS COOKING IS SO ECONOMICAL

Let your Gas Appliance Dealer or your Gas Company explain the economy of cooking with Gas. Let them show you the models of the new Gas ranges.

NATURAL GAS CO. OF W. VA.

188 NORTH LINCOLN AVE., SALEM, OHIO

Hits Wrangling At Berlin of Allies

(By Associated Press)

COLUMBUS, June 25.—Assistant Secretary of War Howard C. Petersen said today the whole basis of German occupation plans will have to be revised radically unless the Allied powers end their haggling at Berlin.

Moreover, he asserted, as long as the conquered Reich is not treated as an economic whole the American occupation "will be a burden—and a heavy one—on the American taxpayer."

In a speech prepared for a luncheon meeting of the Columbus Chamber of Commerce, Petersen ascribed failure to carry out terms of the Potsdam agreement primarily to French objections, adding that Russia presented difficulties but "to a lesser extent."

Backing up what he termed the imperative need to set up general administrative agencies to deal with foreign trade, finance, industry, communications, transportation and food and agriculture, Petersen reviewed the physical characteristics of the four occupational zones and declared:

"To oversimplify, the British have the industry, the Russians have the food, we have the scenery, and the French have the objections."

"All of the planning on reparations and the restorations of German economy," he continued, "are based upon treating Germany as an economic unit. Unless some minimum central administrative machinery is determined upon, military government officials will have to revise radically the whole basis for our occupation of Germany."

WINONA

The Women's Missionary society met Wednesday with Mrs. Adeline Brandt. Mrs. Brandt was the devotional leader.

These officers were elected: President, Mrs. Martin Brantingham; secretary-treasurer, Miss Mary Benedict. A program of selected readings was conducted by the members and a chapter was read from the study book, "Boots and Saddle in Africa," by Miss Mary Benedict.

Mrs. Albert Gamble spent Thursday with Mr. and Mrs. Lewis Hall of Minerva.

The Winona W. C. T. U. met with Mrs. Martin Brantingham recently. Mrs. Austin Evans had charge of devotions.

The business meeting in charge of the president, Mrs. Sina Megral, was followed by a roll call—Poems; a reading by Mrs. Donald Mayhew; extracts from articles on "The Home and Its Effect on the Community," followed by a discussion by the members.

The local union is invited to attend an institute at Rogers Methodist church Friday. Sessions will be held at 10 a. m. and 1:30 p. m.

Tuesday visitors of Mr. and Mrs. Ralph Crawford were Fay Bowman and Mrs. Jack Irey, north of Salem.

Mr. and Mrs. Homer Gamble spent Wednesday in Cleveland where they visited Mrs. Gamble's sister and husband, Mr. and Mrs. Harry Morgan. Mr. Morgan is seriously ill with heart trouble.

Mrs. Della Busche and daughter Barbara of New Metamoros are guests in the Ralph Crawford home.

HOMEWORTH

Josephine and Helen Furey are visiting their brother, Alfred, and wife at their home in Philadelphia, Pa.

Mr. and Mrs. J. H. Sinclair and her mother, Mrs. Flora Taylor visited Sunday with Mr. and Mrs. Raymond Sinclair in Cadiz.

Mr. and Mrs. Bruce Rivers of Greensburg, Pa., visited over the weekend with her parents, Mr. and Mrs. L. T. Tracy.

Charles Ling of Harrisburg, Pa., was a recent guest of his parents, Mr. and Mrs. L. F. Ling.

Mr. and Mrs. Bradford Smith and daughter of Cleveland spent the weekend with her mother, Mrs. Georgia Walker.

On California Trip

Mr. and Mrs. E. E. Bower left Thursday morning for a motor trip to California.

David Weir is somewhat improving.

Mrs. Flora Bush is better.

Mrs. Olive Hole entertained the Linger Longer club at her home Thursday evening.

Mrs. Mary Jobes of Rochester, Pa., is the guest of her niece, Mrs. L. E. Faloon, over the weekend.

Miss Mary Hole of Akron, visited her sister, Miss Gretchen Hole, over the weekend.

Harry Bigelow of Cleveland was a Thursday caller here.

Engineer of Flyer Held On Manslaughter Charge

NAPERVILLE, Ill., June 25.—The engineer of a Burlington railroad flyer was held to the grand jury on a charge of manslaughter today on recommendation of a coroner's jury investigating the April 25 rail collision in which 46 persons perished.

The jury took its action after the engineer, William W. Blaine of Galesburg, declined to testify on advice of counsel.

Blaine suffered a fractured skull in the crash and was released from the hospital last week.

Aged Couple Married At 50th Anniversary Fete

FINDLAY, June 25 — A golden wedding anniversary celebration was climaxed yesterday by the marriage of two of the guests—J. C. Stettler, 78, of Indianapolis, Ind., and Mrs. Louise Bowers, 73, of Ada, O.

The celebration was that of Mr. and Mrs. J. C. Hochstettler of Findlay.

Stettler is a brother of Mrs. Hochstettler, while his bride was her roommate at Ohio Northern university in 1892.

Mr. and Mrs. Stettler will live in Indianapolis.

DAMASCUS

Mr. and Mrs. Ray Bardo entertained at an annual dinner Sunday. Guests were Mr. and Mrs. Charles Hipley and family of Salem, Mr. and Mrs. Lilburn Coffee and daughter of Warren, Mr. and Mrs. Frank Denny of Salem R. D., and Mrs. Emma Hoopes. The event honored Bardo's birthday anniversary.

Mr. and Mrs. Earl Santee and sons, Herbert and Dean, Mr. and Mrs. Wendell Santee, Mr. and Mrs. Kenneth Phillips and daughter, Mr. and Mrs. Ray Bardo and son and Mr. and Mrs. Frank Denny and daughter were entertained at the home of Mr. and Mrs. Curtis Santee of East Goshen Friday evening. The event honored Gordon Santee, seaman first class and Rev. and Mrs. Harold Winn and daughter of Hughesville, Pa.

Home From Europe

Mrs. Charles Bailey received a telegram Saturday from their son, Corp George E. Bailey, that he had arrived at Camp Kilmer, N. J., from Europe. He expects to be sent to Camp Atterbury, Ind., for his discharge.

Mrs. Harley Thomas was honored at a dinner recently at Sebring in observance of her anniversary. A social time was enjoyed at the home of Mrs. Elmer Elliott and gifts were presented the honoree.

Sergt. Mercer Discharged

Sergt. Dean Mercer has arrived home after serving two years in the Army Air Force, seven months of which were spent in Erding, Germany. While in Germany Sergt. Mercer served in the Ninth Air Force as photo supply clerk and mess sergeant. He received the Occupation, American Defense and the E. T. O. and Good Conduct medals. He received his basic training at Sheppard field, Texas, and went overseas in November, 1945. He was discharged at Camp Atterbury, Ind.

Scouts To Receive Badges

Boy Scout troop 68 members will receive their tenderfoot badges and their charter at a meeting at the cabin Friday evening. The committee composed of the Goshen Men's club will present the badges and serve a wiener roast.

Monthly business meeting will be held at the Friends church Thursday evening, preceded by prayer meeting.

Hustlerettes Plan Picnic

Members of the Damascus Hustlerettes 4-H club began their projects when they met Friday afternoon with one of the leaders, Mrs. Kenneth Phillips.

Swimming and a picnic dinner were planned for Friday at Hahn's lake, Homeworth. If the weather is inclement, a meeting will be held with Beverly Bayless.

Washingtonville

Mrs. Thelma Stevenson entertained "500" club assocates in her home on Friday evening. High score prizes went to Mrs. Wilbert DeJane Jr., Mrs. Keith DeJane, and Mrs. Harry Davis.

Mr. and Mrs. Marty Schmidt and son, Walter Wisler, of Salem were Saturday evening guests of Mr. and Mrs. Ansel Senheiser.

Mrs. Kurt Gudat and infant son, Paul Dennis, returned home Saturday from the Salem City hospital.

Mr. and Mrs. Robert Votaw of Salem are the parents of a daughter, Sally Ann, born at the Central Clinic. They were former residents here. Mr. and Mrs. Richard Wilkinson are the baby's grandparents.

Mr. and Mrs. Jack Koontz and children of Warren visited Sunday with Mr. and Mrs. Merle Reese.

Mr. and Mrs. Clifford Smith of Canton were Saturday visitors in the home of Mr. and Mrs. Carl Vignon. Mrs. Alice Vignon returned home with her sister for a weeks visit.

Try the Classifieds—a gold mine of values for the thrifty buyer.

Announcement!

We have had our store air - conditioned for your comfort on these stifiling hot days. It's the place to shop to escape heat and humidity.

McBane-McArtor Drug Co.

Next to State Theater

Greek Leader

Answer to Previous Puzzle

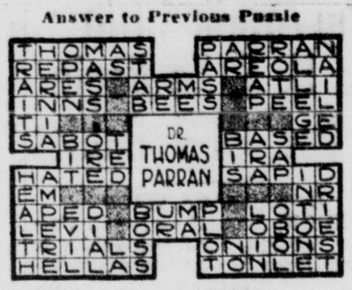

HORIZONTAL

1 Pictured Greek leader, Themistocles ——
9 Native of Latvia
13 Gem
14 Bird's home
15 Prince
16 Russian community
17 Type of glove
19 Health resort
20 Soul (Egypt)
21 Flying mammal
22 Espoused
24 Palm lily
25 Anesthetic
27 Malicious burning
29 Driving lines
30 Carries (coll.)
31 Sun god
32 Either
33 Asseverates
36 Girl's name
39 West Pointer
40 Pot anew
41 Symbol for chlorine
42 Was seated
44 In addition
45 Symbol for niton
46 Over (contr.)
48 He is premier of ——
51 Blackbird
52 Bustle
54 Metal
55 Brain passage
56 Czar
57 Enter

VERTICAL

1 Melancholy
2 Narcotic
3 Golf term
4 Hoc loco (ab.)
5 Distinct part
6 Permit
7 Devotee
8 Meat dish
9 French article
10 German river
11 Walk on ends of toes
12 Gets into shape
17 Planet
18 Tidy
21 Indian city
23 Driveled
26 Employed
28 Plunder
33 Greet
34 Men servants
35 Male deer
36 Sea eagle
37 Type of poem
38 Dress
43 Journey
44 Skin affection
47 Narrow inlet
49 Before
50 Eternity
51 Indonesian of Mindanao
53 Railroad (ab.)
55 Symbol for iridium

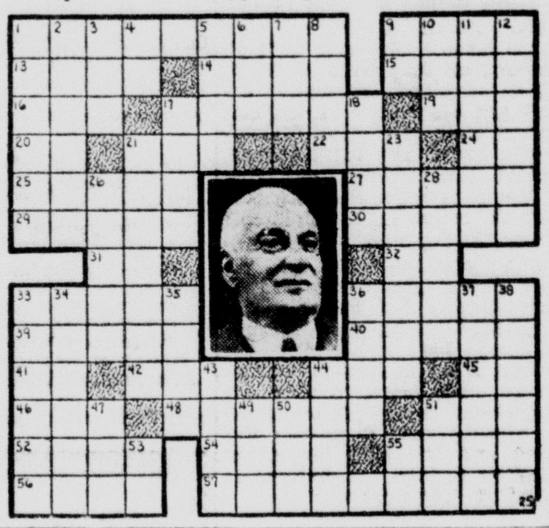

BELOIT

Mr. and Mrs. Henry Warfel, Mr. and Mrs. Frank Warfel and son, Lee, Mr. and Mrs. Eldon Penrod of Canton, Mr. and Mrs. Samuel Rea, Jr., of Salem, Mr. and Mrs. J. Paul Smith of Alliance, Mr. and Mrs. James Smith of Bandys, and Mr. and Mrs. Herbert Cobbs enjoyed a picnic supper Sunday evening at the home of Mr. and Mrs. Elmer S. Bartges.

John English and sister, Mrs. Bernice Seeman, were honored at a shower when members of the Progressive Sunday school class met at their home Monday evening. Mrs. English will leave soon for Fort Monroe, Va., where her husband, who has re-enlisted in the army, will be stationed. Mrs. Seaman and family expect to move to Damascus in the near future.

Attend Wedding

Mr. and Mrs. Harold Johnson and daughter, Joan, Mrs. George Thompson, Mrs. Lucile French, Miss Edith Hall and Misses Gladys and Dell Hicks attended the wedding of Miss Dorothy Rice of Cleveland and Stanley J. Reighard of Akron in First Friends church at Cleveland.

Friends have received word of the coming marriage of Miss Dorothy Phillips to Rev. Earl Shurl, which will take place at the East Goshen Friends church June 27. The bride is the daughter of Mr. and Mrs. Albert Phillips.

Mr. and Mrs. Fred Weizenecker attended a house warming for her brother and sister-in-law, Mr. and Mrs. Stanley Owen of Patmos.

Mrs. Harry Stoffer and baby have returned from the Salem Clinic to their home at Westville Lake.

Mr. and Mrs. Leland Glass of Canfield spent Sunday with the former's parents, Mr. and Mrs. L. H. Glass.

Mrs. Lewis Hahlen has returned to her home from the Alliance City hospital.

Hold Family Picnic

Mr. and Mrs. Dewey Israel attended a family picnic Sunday at Silver park, Alliance, given as a farewell for Mrs. Ishael's brother, Morris Stanley of Ann Arbor, Mich.

Curtis Boyle, Willard McBride and Elmer Gednetz are spending a week in Canada.

Mr. and Mrs. D. L. Ray are spending the week visiting Dr. and Mrs. C. H. Shank and Dr. and Mrs. William Ray of Lancaster.

Mrs. L. H. Glass attended the funeral of Mary Heestand at the Reading church.

Miss Marie Weast and Robert Magrath of Alliance were Sunday guests of the former's brother and sister-in-law, Mr. and Mrs. Earl Weast.

Mr. and Mrs. Alex Stephen of Hollywood, Calif., visited Mrs. Cora Burns Friday.

The Bible school being held here is well attended.

The Plus Ultra Sunday school class will hold its annual picnic July 12 at the home of Laura Bartges.

James Hively of near Homeworth called on Beloit friends Friday.

Leaves Liquor Board Post

CLEVELAND, June 25.—Charles F. Sweeney, Democratic nominee for Ohio secretary of state submitted his resignation to Gov. Frank J. Lausche today as a member of the state liquor control board.

"MAKE IT A MILLION!"

MAKE A CAREER OF AVIATION!

A GOOD JOB FOR YOU
U. S. Army
CHOOSE THIS FINE PROFESSION NOW!

U. S. Postoffice
Salem, Ohio

The finest training with the latest equipment in the field of aviation is yours in the U. S. Army Air Forces. Good pay while you learn. Over three-quarters of a million have already joined the new Regular Army. MAKE IT A MILLION! Get full facts at your nearest Army Camp or Post or U. S. Army Recruiting Station.

??PROFESSOR WHIZ'S QUIZ??

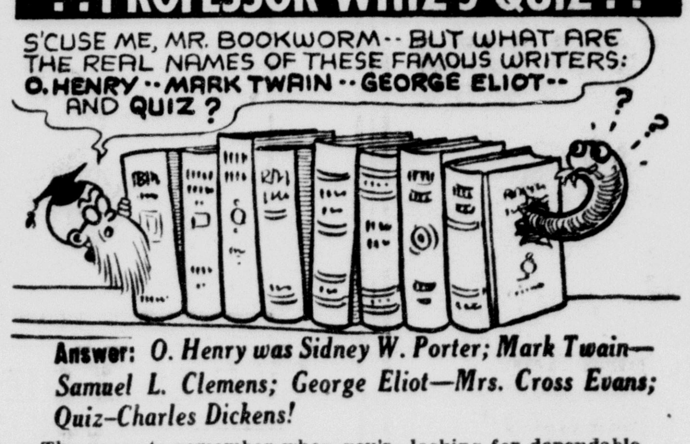

Answer: *O. Henry was Sidney W. Porter; Mark Twain—Samuel L. Clemens; George Eliot—Mrs. Cross Evans; Quiz–Charles Dickens!*

The name to remember when you're looking for dependable brake service is C. R. Service Center. Drive in and see "Ray" for an adjustment, relining with Raybestos Lining, or brake drum turning. An expert brake job here will assure you increased driving comfort and peace of mind.

C·R·SERVICE CENTER

CHARLES & ROBERT STAMM
1136 E. STATE ST.
SALEM, OHIO
TELEPHONE — 4783
GULF

Leetonia Class of 1921 Enjoys First Reunion

LEETONIA, June 25—The first annual reunion of the Class of 1921 of Leetonia High school was held Saturday afternoon when their 25th anniversary of graduating from high school was celebrated.

Thirteen members, their wives, and husbands attended. Following a dinner, they attended the high school alumni dance at the high school building.

Those in attendance were Dr. and Mrs. George Cunningham of McKees Rocks, Pa., Mr. and Mrs. C. L. Warner of Warren, Mr. and Mrs. Russell Smith of Cleveland, Mr. and Mrs Leland Johnson, and Mr. and Mrs. Merle Caldwell of Salem, Mr. and Mrs. Royce Briggs and Miss Hazel Ginther of Leetonia.

J. C. Beisel, Mrs. Laura Adams and Mrs. Josie McMichaels of Pittsburgh spent Sunday with William P. Wilhelm and daughter, Florence.

Mrs. Anna Eans of Warren spent the weekend with Mr. and Mrs. Earl Keyser.

Mr. and Mrs. Sidney Huffnagle received a telegram from their son, Robert, stating he had arrived at Treasure Island. He has been stationed with the navy in Manila.

Mr. and Mrs. Vernon Walters entertained 500 club associates at their home Saturday evening.

Mr. and Mrs. George Rohrman of Pittsburgh spent Sunday with friends.

On and after this date, I will not be responsible for debts contracted by anyone other than myself.
MRS. BETTY MILLER

Group Cables Sec. Byrnes To Aid Romania Elections

CLEVELAND, June 25—A group of Romanian leaders today sent a cablegram to Secretary of State Byrnes in Paris, urging free elections in Romania and speedy withdrawal of Soviet troops from that country.

Signers of the cablegram included Archpriest Nicholas Moldova of the Russian Orthodox episcopate; Rev. John Spatariu of Youngstown, O., representing the Romanian Catholic Church of the Byzantine Rite; Rev. George Babutii, president of the Cultural Association for Americans of Romanian Descent; and Rudi Nan of Youngstown, president of the Romanian American National Committee for Democracy.

THE KNISELEY FAMILY IN THEIR 1902 AUTOMOBILE

44 Years' EXPERIENCE

We have served Salem automobiles since way back when they were horseless carriages. For expert advise and a good job call . . .

"SALEM'S OLDEST DEALER"

W. H. KNISELEY & SON, INC.

Phone 4180

30 YEARS WITH HUDSON

KEEP COOL WITH **Kool-Aid**
Makes 10 Big Drinks! 5¢ KOOL-AID

IT'S HERE!

The New **1947 STUDEBAKER**

FITZPATRICK MOTOR CO.

544 E. Pershing St.

We take pleasure in announcing the appointment of

JOHN H. VANCE

as our Salem Representative for

NORTHWESTERN MUTUAL LIFE INSURANCE CO.

FIRST BY FAR WITH A POSTWAR CAR

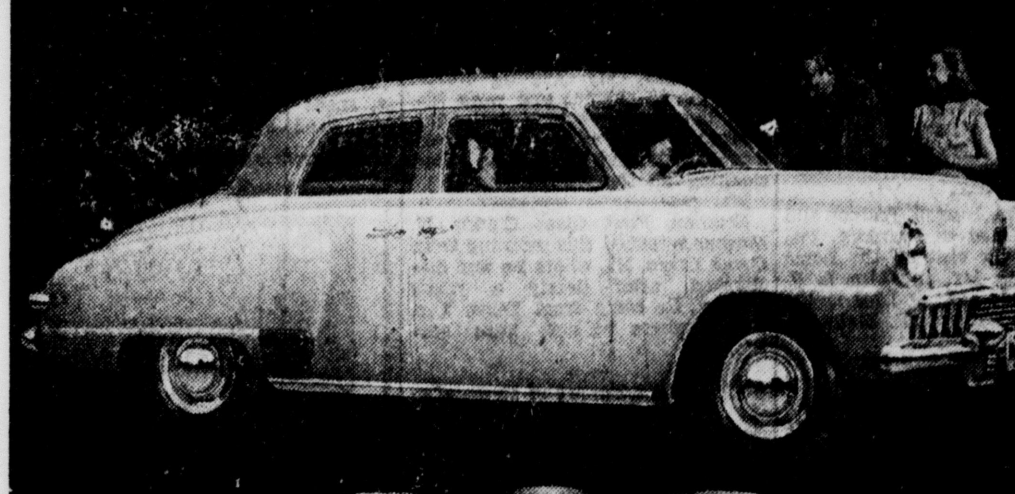

Here today!

THE NEW

1947 Studebaker

HERE'S America's first completely new postwar car—the dramatically different new 1947 Studebaker!

It's your dream of a postwar car come true—thrillingly new from every view—a melody in metal!

Here's more than radically advanced new postwar styling. Here's the world's finest motor car ride—remarkable operating economy—a full measure of Studebaker's famous top-quality workmanship.

Come in and see it—America's first genuine, fully tested postwar car!

POSTWAR STUDEBAKER ADVANCEMENTS

Exclusive new self-adjusting brakes! • Exclusive new "black light" instrument dials! • Exclusive new planar suspension with floating spring ends! • Exclusive new 1947-type overdrive transmission! • Exclusive new coupe with rear windows clear around! • Exclusive new 1947-type Climatizer ventilating and heating! • Exclusive new 15-inch wheels with extra wide 7-rib tires!

FITZPATRICK MOTOR COMPANY

544 East Pershing Street, Salem, Ohio

WEDNESDAY FEATURES AT PENNEY'S

Women's BETTER PURSES
Greatly Reduced
$2.00

Women's COTTON DRESSES
$1.90 to $3.00

Reduced!
BETTER MILLINERY
$1.00

Texlin
DISPOSABLE DIAPERS
Soft! Sanitary!
89c Box of 25

Cotton Felt Lined
CHAIR PADS
Plastic Covered
79c

Men's
SWIMMING TRUNKS
Real Values!
$1.98

Men's
OX-HIDE WORK SHIRTS
Sanforized!
$1.10

Men's
DRESS STRAWS
Straw Mesh
$1.98

Boys'
BLUE TWILL JIMMIES
Sizes: 6 to 12
$1.25

PENNEY'S

ts Wrangling At Berlin of Allies

(By Associated Press)

OLUMBUS, June 25.—Assistant retary of War Howard C. Peter- said today the whole basis of man occupation plans will have be revised radically unless the ed powers end their haggling Berlin.

Ioreover, he asserted, as long as conquered Reich is not treated an economic whole the American upation "will be a burden—and eavy one—on the American tax- er."

n a speech prepared for a lunch- meeting of the Columbus amber of Commerce, Petersen ribed failure to carry out terms the Potsdam agreement primar- to French objections, adding t Russia presented difficulties "to a lesser extent."

Backing up what he termed the perative need to set up general ministrative agencies to deal h foreign trade, finance, indus- communications, transportation d food and agriculture, Petersen ewed the physical characteris- s of the four occupational zones d declared:

"To oversimplify, the British have e industry, the Russians have the od, we have the scenery, and the ench have the objections."

"All of the planning on repara- ns and the restorations of Ger- an economy," he continued, "are sed upon treating Germany as economic unit. Unless some mini- um central administrative ma- ery is determined upon, mili- ry government officials will have revise radically the whole basis r our occupation of Germany."

WINONA

The Women's Missionary society et Wednesday with Mrs. Adeline randt. Mrs. Brandt was the devo- onal leader.

These officers were elected: Pres- lent, Mrs. Martin Brantingham; retary-treasurer, Miss Mary enedict. A program of selected eadings was conducted by the embers and a chapter was read om the study book, "Boots and addle in Africa," by Miss Mary Benedict.

Mrs. Albert Gamble spent Thurs- lay with Mr. and Mrs. Lewis Hall f Minerva.

The Winona W. C. T. U. met with Mrs. Martin Brantingham recently. Mrs. Austin Evans had charge of devotions.

The business meeting in charge of the president, Mrs. Sina Megral, was followed by a roll call—Poems; a reading by Mrs. Donald May- hew; extracts from articles on "The Home and Its Effect on the Com- munity," followed by a discussion by the members.

The local union is invited to at- tend an institute at Rogers Meth- odist church Friday. Sessions will be held at 10 a. m. and 1:30 p. m.

Tuesday visitors of Mr. and Mrs. Ralph Crawford were Fay Bowman and Mrs. Jack Irey, north of Salem.

Mr. and Mrs. Homer Gamble spent Wednesday in Cleveland where they visited Mrs. Gamble's sister and husband, Mr. and Mrs. Harry Morgan. Mr. Morgan is seri- ously ill with heart trouble.

Mrs. Della Busche and daughter Barbara of New Metamoros are guests in the Ralph Crawford home.

HOMEWORTH

Josephine and Helen Furey are visiting their brother, Alfred, and wife at their home in Philadelphia, Pa.

Mr. and Mrs. J. H. Sinclair and her mother, Mrs. Flora Taylor vis- ited Sunday with Mr. and Mrs. Raymond Sinclair in Cadiz.

Mr. and Mrs. Bruce Rivers of Greensburg, Pa., visited over the weekend with her parents, Mr. and s. L. T. Tracy.

Charles Ling of Harrisburg, Pa., was a recent guest of his parents, Mr. and Mrs. L. F. Ling.

Mr. and Mrs. Bradford Smith and daughter of Cleveland spent the weekend with her mother, Mrs. Georgia Walker.

On California Trip

Mr. and Mrs. E. E. Bower left Thursday morning for a motor trip to California.

David Weir is somewhat improv-

Mrs. Flora Bush is better.

Mrs. Olive Hole entertained the Linger Longer club at her home Thursday evening.

Mrs. Mary Jobes of Rochester, Pa., is the guest of her niece, Mrs. E. Faloon, over the weekend.

Miss Mary Hole of Akron, visited her sister, Miss Gretchen Hole, over the weekend.

Harry Bigelow of Cleveland was a Thursday caller here.

Engineer of Flyer Held On Manslaughter Charge

NAPERVILLE, Ill., June 25.—The engineer of a Burlington railroad flyer was held to the grand jury on a charge of manslaughter today on recommendation of a coroner's jury investigating the April 25 rail colli- sion in which 46 persons perished.

The jury took its action after the engineer, William W. Blaine of esburg, declined to testify on advice of counsel.

Blaine suffered a fractured skull in the crash and was released from the hospital last week.

Aged Couple Married At 50th Anniversary Fete

FINDLAY, June 25 — A golden wedding anniversary celebration was climaxed yesterday by the marriage of two of the guests—J. C. Stettler, 8, of Indianapolis, Ind., and Mrs. Louise Bowers, 73, of Ada, O.

The celebration was that of Mr. and Mrs. J. C. Hochstettler of Find- lay.

Stettler is a brother of Mrs. Hoch- stettler, while his bride was her roommate at Ohio Northern uni- versity in 1892.

Mr. and Mrs. Stettler will live in Indianapolis.

DAMASCUS

Mr. and Mrs. Ray Bardo entertained at an annual dinner Sunday. Guests were Mr. and Mrs. Charles Hipley and family of Salem, Mr. and Mrs. Lilburn Coffee and daughter of Warren, Mr. and Mrs. Frank Denny of Salem R. D., and Mrs. Emma Hoopes. The event honored Bardo's birthday anniversary.

Mr. and Mrs. Earl Santee and sons, Herbert and Dean, Mr. and Mrs. Wendell Santee, Mr. and Mrs. Kenneth Phillips and daughter, Mr. and Mrs. Ray Bardo and son and Mr. and Mrs. Frank Denny and daughter were entertained at the home of Mr. and Mrs. Curtis Santee of East Goshen Friday evening. The event honored Gordon Santee, seaman first class and Rev. and Mrs. Harold Winn and daughter of Hughesville, Pa.

Home From Europe

Mrs. Charles Bailey received a telegram Saturday from their son, Corp George E. Bailey, that he had arrived at Camp Kilmer, N. J., from Europe. He expects to be sent to Camp Atterbury, Ind., for his discharge.

Mrs. Harley Thomas was honored at a dinner recently at Sebring in observance of her anniversary. A social time was enjoyed at the home of Mrs. Elmer Elliott and gifts were presented the honoree.

Sergt. Mercer Discharged

Sergt. Dean Mercer has arrived home after serving two years in the Army Air Force, seven months of which were spent in Erding, Germany. While in Germany Sergt. Mercer served in the Ninth Air Force as photo supply clerk and mess sergeant. He received the Occupation, American Defense and the E. T. O. and Good Conduct medals. He received his basic training at Sheppard field, Texas, and went overseas in November, 1945. He was discharged at Camp Atterbury, Ind.

Scouts To Receive Badges

Boy Scout troop 68 members will receive their tenderfoot badges and their charter at a meeting at the cabin Friday evening. The committee composed of the Goshen Men's club will present the badges and serve a wiener roast.

Monthly business meeting will be held at the Friends church Thursday evening, preceded by prayer meeting.

Hustlerettes Plan Picnic

Members of the Damascus Hustlerettes 4-H club began their projects when they met Friday afternoon with one of the leaders, Mrs. Kenneth Phillips.

Swimming and a picnic dinner were planned for Friday at Hahn's lake, Homeworth. If the weather is inclement, a meeting will be held with Beverly Bayless.

Washingtonville

Mrs. Thelma Stevenson entertained "500" club assocates in her home on Friday evening. High score prizes went to Mrs. Wilbert DeJane Jr., Mrs. Keith DeJane, and Mrs. Harry Davis.

Mr. and Mrs. Marty Schmidt and son, Walter Wisler, of Salem were Saturday evening guests of Mr. and Mrs. Ansel Senheiser.

Mrs. Kurt Gudat and infant son, Paul Dennis, returned home Saturday from the Salem City hospital.

Mr. and Mrs. Robert Votaw of Salem are the parents of a daughter, Sally Ann, born at the Central Clinic. They were former residents here. Mr. and Mrs. Richard Wilkinson are the baby's grandparents.

Mr. and Mrs. Jack Koontz and children of Warren visited Sunday with Mr. and Mrs. Merle Reese.

Mr. and Mrs. Clifford Smith of Canton were Saturday visitors in the home of Mr. and Mrs. Carl Vignon. Mrs. Alice Vignon returned home with her sister for a weeks visit.

Try the Classifieds—a gold mine of values for the thrifty buyer.

Announcement!

We have had our store air - conditioned for your comfort on these stifling hot days. It's the place to shop to escape heat and humidity.

McBane-McArtor Drug Co.

Next to State Theater

Greek Leader

HORIZONTAL

1 Pictured Greek leader, Themistocles ——
9 Native of Latvia
13 Gem
14 Bird's home
15 Prince
16 Russian community
17 Type of glove
19 Health resort
20 Soul (Egypt)
21 Flying mammal
22 Espoused
24 Palm lily
25 Anesthetic
27 Malicious burning
29 Driving lines
30 Carries (coll.)
31 Sun god
32 Either
33 Asseverates
36 Girl's name
39 West Pointer
40 Pot anew
41 Symbol for chlorine
42 Was seated
44 In addition
45 Symbol for niton
46 Over (contr.)
48 He is premier of ——
51 Blackbird
52 Bustle
54 Metal
55 Brain passage
56 Czar
57 Enter

VERTICAL

1 Melancholy
2 Narcotic
3 Golf term
4 Hoc loco (ab.)
5 Distinct part
6 Permit
7 Devotee
8 Meat dish
9 French article
10 German river
11 Walk on ends of toes
12 Gets into shape
17 Planet
18 Tidy
21 Indian city
23 Driveled
26 Employed
28 Plunder
33 Greet
34 Men servants
35 Male deer
36 Sea eagle
37 Type of poem
38 Dress
43 Journey
44 Skin affection
47 Narrow inlet
49 Before
50 Eternity
51 Indonesian of Mindanao
53 Railroad (ab.)
55 Symbol for iridium

Answer to Previous Puzzle

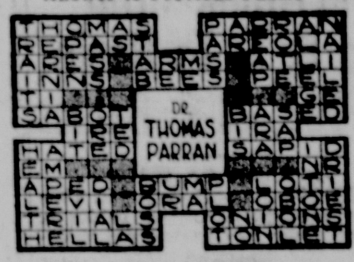

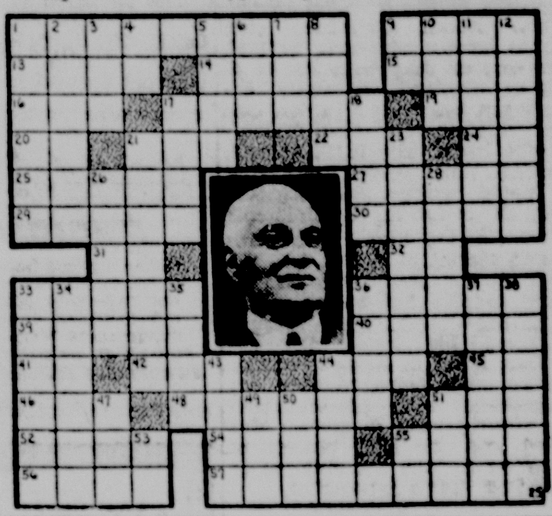

BELOIT

Mr. and Mrs. Henry Warfel, Mr. and Mrs. Frank Warfel and son, Lee, Mr. and Mrs. Eldon Penrod of Canton, Mr. and Mrs. Samuel Rea, Jr., of Salem, Mr. and Mrs. J. Paul Smith of Alliance, Mr. and Mrs. James Smith of Bandys, and Mr. and Mrs. Herbert Cobbs enjoyed a picnic supper Sunday evening at the home of Mr. and Mrs. Elmer S. Bartges.

John English and sister, Mrs. Bernice Seeman, were honored at a shower when members of the Progressive Sunday school class met at their home Monday evening. Mrs. English will leave soon for Fort Monroe, Va., where her husband, who has re-enlisted in the army, will be stationed. Mrs. Seaman and family expect to move to Damascus in the near future.

Attend Wedding

Mr. and Mrs. Harold Johnson and daughter, Joan, Mrs. George Thompson, Mrs. Lucile French, Miss Edith Hall and Misses Gladys and Dell Hicks attended the wedding of Miss Dorothy Rice of Cleveland and Stanley J. Reighard of Akron in First Friends church at Cleveland.

Friends have received word of the coming marriage of Miss Dorothy Phillips to Rev. Earl Shurl, which will take place at the East Goshen Friends church June 27. The bride is the daughter of Mr. and Mrs. Albert Phillips.

Mr. and Mrs. Fred Weizenecker attended a house warming for her brother and sister-in-law, Mr. and Mrs. Stanley Owen of Patmos.

Mrs. Harry Stoffer and baby have returned from the Salem Clinic to their home at Westville Lake.

Mr. and Mrs. Leland Glass of Canfield spent Sunday with the former's parents, Mr. and Mrs. L. H. Glass.

Mrs. Lewis Hahlen has returned to her home from the Alliance City hospital.

Hold Family Picnic

Mr. and Mrs. Dewey Israel attended a family picnic Sunday at Silver park, Alliance, given as a farewell for Mrs. Ishael's brother, Morris Stanley of Ann Arbor, Mich.

Curtis Boyle, Willard McBride and Elmer Gednetz are spending a week in Canada.

Mr. and Mrs. D. L. Ray are spending the week visiting Dr. and Mrs. C. H. Shank and Dr. and Mrs. William Ray of Lancaster.

Mrs. L. H. Glass attended the funeral of Mary Heestand at the Reading church.

Miss Marie Weast and Robert Magrath of Alliance were Sunday guests of the former's brother and sister-in-law, Mr. and Mrs. Earl Weast.

Mr. and Mrs. Alex Stephen of Hollywood, Calif., visited Mrs. Cora Burns Friday.

The Bible school being held here is well attended.

The Plus Ultra Sunday school class will hold its annual picnic July 12 at the home of Laura Bartges.

James Hively of near Homeworth called on Beloit friends Friday.

Leaves Liquor Board Post

CLEVELAND, June 25.—Charles F. Sweeney, Democratic nominee for Ohio secretary of state submitted his resignation to Gov. Frank J. Lausche today as a member of the state liquor control board.

"MAKE IT A MILLION!"

MAKE A CAREER OF AVIATION!

A GOOD JOB FOR YOU
U. S. Army
CHOOSE THIS FINE PROFESSION NOW!

U. S. Postoffice
Salem, Ohio

The finest training with the latest equipment in the field of aviation is yours in the U. S. Army Air Forces. Good pay while you learn. Over three-quarters of a million have already joined the new Regular Army. MAKE IT A MILLION! Get full facts at your nearest Army Camp or Post or U. S. Army Recruiting Station.

??PROFESSOR WHIZ'S QUIZ??

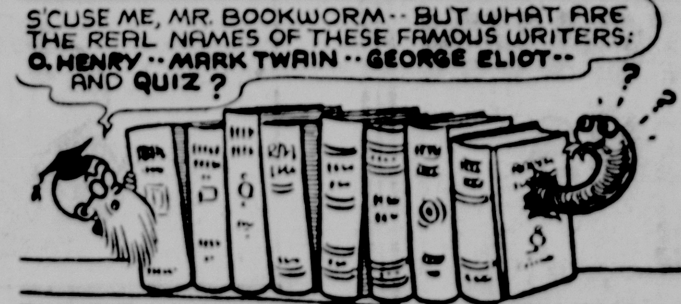

Answer: O. Henry was Sidney W. Porter; Mark Twain—Samuel L. Clemens; George Eliot—Mrs. Cross Evans; Quiz–Charles Dickens!

The name to remember when you're looking for dependable brake service is C. R. Service Center. Drive in and see "Ray" for an adjustment, relining with Raybestos Lining, or brake drum turning. An expert brake job here will assure you increased driving comfort and peace of mind.

C·R·SERVICE CENTER

CHARLES & ROBERT STAMM

1136 E. STATE ST.
SALEM, OHIO
TELEPHONE 4783

GULF

Leetonia Class of 1921 Enjoys First Reunion

LEETONIA, June 25—The first annual reunion of the Class of 1921 of Leetonia High school was held Saturday afternoon when their 25th anniversary of graduating from high school was celebrated.

Thirteen members, their wives, and husbands attended. Following a dinner, they attended the high school alumni dance at the high school building.

Those in attendance were Dr. and Mrs. George Cunningham of McKees Rocks, Pa., Mr. and Mrs. C. L. Warner of Warren, Mr. and Mrs. Russell Smith of Cleveland, Mr. and Mrs Leland Johnson, and Mr. and Mrs. Merle Caldwell of Salem, Mr. and Mrs. Royce Briggs and Miss Hazel Ginther of Leetonia.

J. C. Beisel, Mrs. Laura Adams and Mrs. Josie McMichaels of Pittsburgh spent Sunday with William P. Wilhelm and daughter, Florence.

Mrs. Anna Eans of Warren spent the weekend with Mr. and Mrs. Earl Keyser.

Mr. and Mrs. Sidney Huffnagle received a telegram from their son, Robert, stating he had arrived at Treasure Island. He has been stationed with the navy in Manila.

Mr. and Mrs. Vernon Walters entertained 500 club associates at their home Saturday evening.

Mr. and Mrs. George Rohrman of Pittsburgh spent Sunday with friends.

On and after this date, I will not be responsible for debts contracted by anyone other than myself.

MRS. BETTY MILLER

KEEP COOL WITH Kool-Aid
Makes 10 Big Drinks! 5¢ KOOL-AID

IT'S HERE!

The New
1947 STUDEBAKER

FITZPATRICK MOTOR CO.
544 E. Pershing St.

Group Cables Sec. Byrnes To Aid Romania Elections

CLEVELAND, June 25—A group of Romanian leaders today sent a cablegram to Secretary of State Byrnes in Paris, urging free elections in Romania and speedy withdrawal of Soviet troops from that country.

Signers of the cablegram included Archpriest Nicholas Moldova of the Russian Orthodox episcopate; Rev. John Spatariu of Youngstown, O., representing the Romanian Catholic Church of the Byzantine Rite; Rev. George Babutii, president of the Cultural Association for Americans of Romanian Descent; and Rudi Nan of Youngstown, president of the Romanian American National Committee for Democracy.

THE KNISELEY FAMILY IN THEIR 1902 AUTOMOBILE

44 Years' EXPERIENCE

We have served Salem automobiles since way back when they were horseless carriages. For expert advise and a good job call . . .

"SALEM'S OLDEST DEALER"

W. H. KNISELEY & SON, INC.

Phone 4180

30 YEARS WITH HUDSON

We take pleasure in announcing the appointment of

JOHN H. VANCE

as our Salem Representative for

NORTHWESTERN MUTUAL LIFE INSURANCE CO.

FIRST BY FAR WITH A POSTWAR CAR

Here today!

THE NEW

1947 Studebaker

HERE'S America's first completely new postwar car—the dramatically different new 1947 Studebaker!

It's your dream of a postwar car come true—thrillingly new from every view—a melody in metal!

Here's more than radically advanced new postwar styling. Here's the world's finest motor car ride—remarkable operating economy—a full measure of Studebaker's famous top-quality workmanship.

Come in and see it—America's first genuine, fully tested postwar car!

POSTWAR STUDEBAKER ADVANCEMENTS

Exclusive new self-adjusting brakes! • Exclusive new "black light" instrument dials! • Exclusive new planar suspension with floating spring ends! • Exclusive new 1947-type overdrive transmission! • Exclusive new coupe with rear windows clear around! • Exclusive new 1947-type Climatizer ventilating and heating! • Exclusive new 15-inch wheels with extra wide 7-rib tires!

FITZPATRICK MOTOR COMPANY

544 East Pershing Street, Salem, Ohio

WEDNESDAY FEATURES AT PENNEY'S

Women's BETTER PURSES
Greatly Reduced
$2.00

Women's COTTON DRESSES
$1.90 to $3.00

Reduced!
BETTER MILLINERY
$1.00

Texlin
DISPOSABLE DIAPERS
Soft! Sanitary!
89c Box of 25

Cotton Felt Lined
CHAIR PADS
Plastic Covered
79c

Men's
SWIMMING TRUNKS
Real Values!
$1.98

Men's
OX-HIDE WORK SHIRTS
Sanforized!
$1.10

Men's
DRESS STRAWS
Straw Mesh
$1.98

Boys'
BLUE TWILL JIMMIES
Sizes: 6 to 12
$1.25

PENNEY'S

Garden Club Has Picnic At Miller Home

Irene Weeks gave an interesting talk on "Birds" at the annual picnic of the Salem Garden club Monday afternoon at the home of Mrs. C. C. Miller, Damascus rd, with 42 members in attendance.

"His Majesty—The Oak" was the theme of a paper by Mrs. John Smeltz.

Mrs. G. T. Harding gave a report on the judging school she attended in Cleveland and a round table discussion on "Flower Arrangement" was conducted by Mrs. Smeltz, Mrs. Burtt Leeper and Mrs. C. R. Votaw.

A coverdish dinner was enjoyed preceding the program.

The next meeting is set for July 22.

—o—

Garden Party Is Enjoyed Monday

Mrs. Clyde Dickson and Mrs. Elmer Kerr won first and second honors respectively in the hat trimming contest which featured a garden party held by the Garden Study club Monday afternoon at the home of Mrs. Lester Bateman, Ridgeway dr.

Mrs. Orein Naragon and Mrs. Wallace Duncan received honorable mention.

The roll call response was "My Favorite Rose." Mrs. Bateman and her associate hostesses, Mrs. Clyde McFeely and Mrs. Robert Wentz, served refreshments.

The club will hold a picnic dinner at 1 p. m. Monday, July 29, in Mill Creek park, Youngstown. Mrs. Ethelyn Roth was a guest.

—o—

Olga Ciotti Is Bride At Church Wedding

Using the double ring ceremony, Rev. Fr. William Appell, assistant pastor, heard the exchange of vows when Miss Olga Ciotti, daughter of the late Mr. and Mrs. Albert Ciotti, became the bride of Louis Sonagere, son of Mr. and Mrs. Alfred Sonagere of R. D., Salem, at 9 a. m. Saturday in St. Paul's Catholic church.

The altar, banked by palms, ferns and mixed flowers, was lighted by candles.

The bride, given in marriage by her uncle, Valentino Migliarini, wore a bengaline and net gown fashioned with an off-the-shoulder effect, fitted bodice, long sleeves pointed at the wrists and a full skirt ending in a long train. Her fingertip veil edged in lace was held in place by orange blossoms. She carried a shower bouquet of white roses and stephanotis.

Miss Elizabeth Mihai, maid of honor, wore a pink marquisette net gown over bengaline and a headdress of pink flowers. Her bouquet was of pink roses, stephanotis and blue larkspur.

Elio Volio was best man.

Mrs. Sonagere, mother of the groom, was dressed in black and wore a corsage of white roses.

A dinner, for the bridal party, was served at the Lape hotel.

Mr. Sonagere, a discharged veteran, is employed by the Mullins Mfg. Corp.

The couple are spending their honeymoon in New York City. For traveling the bride wore an aqua suit with white accessories and a corsage of carnations. They will reside at 130 W. Pershing st.

—o—

Mr. and Mrs. Louis Kicko Given Surprise Party

Mr. and Mrs. Louis Kicko af Perry st. were honored at a surprise dinner given Sunday in honor of their 25th wedding anniversary which was held at the home of their daughter and son-in-law, Mr. and Mrs. George Thomas.

The table was decorated with silver candle holders and the centerpiece was a three tier wedding cake decorated with white and silver trimming.

The couple received lovely silver gifts.

Mr. and Mrs. Kicko have five daughters, Mrs. Michael Yanek, Mrs. George Thomas and Misses Margie, Helen and Josephine.

Mr. and Mrs. Michael Yanek also celebrated their first wedding anniversary and received gifts.

Out of town guests were Mr. and John Yanek, Sr., and sons, Francis and Stephen, also John Taybus, an uncle of Michael Yanek.

—o—

Miss Phillips to Become Bride of Minister

Miss Dorothy May Phillips, daughter of Mr. and Mrs. Albert Phillips of Damascus, will become the bride of Rev. Earle E. Shevel of Warren at an open church wedding at 8 p. m. Thursday in the East Goshen Friends church.

Miss Phillips was honored recently at a shower arranged by Mr. and Mrs. Francis Rice of Cleveland. The event was held at the Cleveand Bible college and included friends from the college and from the First Friends church, Cleveland.

—o—

Sunday dinner guests of E. J. Cook and family, R. D. 5, Salem, were Mr. and Mrs. Ray Eifler and son, Ray, Jr., of Pittsburgh, and Miss Ethel Cook of Salem. Other guests were Mrs. Charles Herron and Mrs. Nevin Halverstadt and daughter of the Calla road, Mr. and Mrs. Dale Cook of the Western Reserve road and Mr. and Mrs. Hubert Cook and children of Greenford.

Mr. and Mrs. William Stull of West Point are visiting her daughter and husband, Mr. and Mrs. Merle Miller, Arch st.

Mrs. Forrest McDaniel, the former Esther Gross, of Houston, Tex., is visiting her parents, Mr. and Mrs. H. A. Gross, E. Ninth st.

Couple Are Honored At Shower Party

Miss Ruth Mayhew, Jennings ave. and Wilson McNeal, Jr., of Alliance, whose wedding will be an event of Sunday, July 7, were complimented with a shower party given by Mr. and Mrs. Wilson McNeal of Alliance Saturday evening at their home.

Miss Mayhew and Mr. McNeal, Jr., were among the winners in the "500" games.

—o—

Dales-Flick Vows Are Heard On Saturday

Mrs. Frances Dales, daughter of Mrs. Rebecca Green of N. Lincoln ave., and Lowell Flick, son of Louis Flick of Franklin st., were married at 10 a. m. Saturday in the Holy Lutheran church by the pastor, Rev. G. D. Keiser, who performed the single ring ceremony.

Mrs. Russell Morrison, sister of the bride, was the only attendant.

Mrs. Flick is employed by the Salem China company. Mr. Flick is employed in Columbiana.

After a motor trip through the south the couple will reside on Franklin st.

—o—

Lisbon High Alumni Meet At Armstrong Home

Mr. and Mrs. J. A. Armstrong of Damascus entertained at a dinner and a picnic supper Sunday for the annual reunion of Lisbon High school graduates of 1919.

The group has met every year since graduation. Thirty-six were present Sunday from Salem, Lisbon, East Liverpool, Leetonia, Youngstown and Cleveland. Letters were read from three absent members.

The group will meet June 22, 1947, at Firestone park, Columbiana.

—o—

Miss Yates Is Bride In Zanesville Rites

Miss Mary Beth King of E. Sixth st. was among the guests at the wedding of Miss Nellie Jean Yates and Walter Deffenbaugh of Zanesville at the Central Presbyterian church, Zanesville, Sunday, June 9.

The bride, a daughter of Mr. and Mrs. Vaughn Yates, was born and reared in Salem.

—o—

Marriage Licenses

Chester L. Coughenour, rubber worker, Warren, and Helen L. Stangel, Salem.

Bennie C. Gardner, machinist, and Ruth F. McCowin, Columbiana.

Lowell F. Flick, machinist, and Frances Dales, Salem.

William Leonard Larson, machine operator, Youngstown, and Dolores Mae McIntosh, East Palestine.

Charles E. Walters, steel worker, Augusta, O., and Leota Ellen Boyd, Salem.

Thomas Joseph Golunka, moulder, and Carrie J. Murray, Salem.

Robert C. Berresford, enameler, Darlington, Pa., and Ann M. Dominick, East Palestine.

Harry R. Wentz, foundry worker, and Mary B. Gordon, Columbiana.

Resden Samuels, conveyerman, and Charity Sykes, Wellsville.

Robert K. Reed, potter, and Martha V. Echols, Wellsville.

Howard Stanley Kent, machinist, and Thelma Lorraine Davidson, East Liverpool.

Ray E. Pennington, steel worker, and Dorothy Louise Lunsford, East Liverpool.

Carl S. Davis, U.S. Army, East Liverpool, and June Headley, Wellsville.

—o—

Mr. and Mrs. Richard Wilson and sons, Bruce and Bobby, of Maple st. have returned from a motor trip to Niagara Falls, N. Y., and Toronto, Can. Mr. Wilson is taking a vacation from his duties in the Deming Co. office.

Mr. and Mrs. Russell Pearson and children returned to Franklin, Pa., Monday after a visit at the home of her parents, Mr. and Mrs. L. R. Cobb, N. Lundy ave., and his mother, Mrs. Dan Pearson, E. State st.

Mr. and Mrs. William Kircher of Dayton, formerly of Salem, and Mrs. George Auday of Franklin st., were dinner guests Monday evening of Mr. and Mrs. Ray Pearce, E. State st.

Mr. anw Mrs. Homer Detwiler returned Sunday from a honeymoon trip to Chicago and are making their home with his parents, Mr. and Mrs. J. R. Detwiler, Prospect st.

Mrs. William Carnes of Cleveland st., was a guest Sunday of Mr. and Mrs. Edward Kline at Garfiel.

Miss Mary Mae Votaw of E. Third st. has accepted a position in Dr. J. W. Astry's office.

Mr. and Mrs. Peter Gunias of N. Lundy ave., spent Sunday in Cleveland.

Miss Erma Albright of Alliance has accepted a position as cashier at the Nobil store.

Pfc. Richard McCartney, son of Mrs. Eliza McCartney of 448 Franklin st., has been discharged from the army at Camp Atterbury, Ind., after 27 months' service in the European theater, including Germany.

Appointed to West Point

EAST LIVERPOOL, June 25. — Charles Means, 18, high school football, basketball and track star, was appointed to the United States Military academy at West Point, where he will enroll next Monday.

A son of Mr. and Mrs. Charles F. Means, he was named to fill a vacancy in a New York congressional district, Wellington G. Fordyce, school superintendent said.

Named to College Post

BEREA, June 25.—Dr. Frederick B. Dutton associate professor of chemistry at Baldwin-Wallace college has been named dean of men, succeeding Dr. John F. Reed, who is leaving to accept a position at the University of Wyoming.

At 92 She Enjoys Affairs Of Day, Likes To Reminisce

LISBON, June 25 — Mrs. Alice Burnett, Lisbon's oldest resident, is approaching her 93rd birthday anniversary but she is as well informed on current events as on historical lore.

Remarkably keen of mind, Mrs. Burnett enjoys reminiscing about events of the past three-quarters of a century even to the most minute detail, and she is an authority on the history of this village and its pioneer families.

She is the widow of Henry S. Burnett, well known feed and grain dealer here who died in June, 1935. She lives in the family home on N. Market st. extension, with her daughter and son-in-law, Mr. and Mrs. Fred Steele.

Mrs. Burnett is enjoying good health and is keenly interested in affairs of the day, spending much of her time reading newspapers, when she isn't preparing the meals in her household.

The oldest resident of the community, Mrs. Burnett was born Oct. 4, 1853, on a farm two and one-half miles west of Lisbon, daughter of Andrew and Clarissa Maus Ward. She is the lone survivor of a family of 10 children, four of whom served in the Civil war.

Mrs. Burnett recalls her early schooling was in a small log building located near the old McKinley home, (home of President William McKinley's grandparents). When her parents moved to Lisbon in 1863, she attended the village schools and completed high school in 1872 in a class which included the late John H. Clark, former justice of the U. S. Supreme court.

Recalls Golden Wedding

Mrs. Burnett received a disappointment recently when Robert Whitacre, another nonagenarian and her classmate, wrote from his home in California that he had been forced to cancel plans for an eastern trip this year which had included a visit here.

Mrs. Burnett was married on Oct. 7, 1874, to Henry S. Burnett, then a prominent young merchant.

Skimming through the years in her reminiscing, she recalled their golden wedding anniversary in 1924 which they celebrated with a trip to Cincinnati, in which the return trip was made up the Ohio river on the "Governor Wood" to East Liverpool.

"The boat trip up the Ohio was wonderful to us, and coming through the locks was something we had never experienced. The scenery along the Ohio river in October is something that cannot be surpassed for beauty," she added.

Mrs. Burnett has traveled quite extensively, and believes she has ridden in practically every means of conveyance except the airplane. She has been in all types of horse-drawn vehicles, including riding to a funeral on a hearse.

She has seen the motor car era grow from the "ridiculous horseless carriage" to the present sleek lined automobiles, and is convinced there are still even greater improvements and inventions in store for the people of this and the next generation.

Cleans Up Yard

In addition to Mrs. Steele, Mrs. Burnett has another daughter, Mrs Edna Morrow who lives nearby, and a daughter, Mrs. Wisden J. Potts of Baltimore, Md., while a son, Perry W. Burnett, resides in Detroit.

When interviewed Mrs. Burnett was out in the yard working, and there was a twinkle in her eye as she confided, "My daughter doesn't allow me to get out and work like this, but she went to a party this afternoon and I've just been working all afternoon like a good fellow cleaning up the yard."

Mrs. Alice Burnett

Seaman First Class Claude N. Mosher returned this morning from Great Lakes, Ill., where he was discharged, after nearly a year's service. He came from Tsing Tao, China, where he had been stationed.

Mrs. Carl Menning of Newgarden st., who underwent an operation Saturday in the Central Clinic, is reported to be getting along well.

Mrs. Otis Fryer of New Philadelphia is the guest of her sister, Mrs. Carl Aeschlimann, Ohio ave.

Mr. and Mrs. Arthur Emery of Alliance were Salem visitors Monday afternoon.

Young People Are Feted At Harris Class Dinner

The Harris class of the Christian church entertained members of the Chi Rho society, youth group, at a coverdish dinner Monday evening at the church.

Mrs. William Pritchard was in charge of the program, which was announced by the Chi Rho president, Marjorie Green.

These numbers were included: Piano solo, Shirley Robusch; poem, George Huston; hymn by the group; code and pledge, Robert Zimmerman; "The Purpose of Chi Rho," Miss Robusch; report of the young people's conference at Camp Craig, Shirley Leighart; conference songs.

A display of handwork made at camp was featured.

Miss Alice Stallsmith and her committee were in charge of the dinner.

—o—

Mark 59th Wedding Anniversary Sunday

Mr. and Mrs. Frank Moulin of Alliance were honored at a family gathering and picnic dinner Sunday at Westville lake in celebration of their 59th wedding anniversary.

Mr. and Mrs. Moulin, aged 80 and 78, respectively, who have lived in Alliance for more than 25 years, are former Garfield residents. He is a retired Pennsylvania railroad employe.

The Moulins have six children: Howard Moulin of Salem; Bert C. Moulin, Mrs. J. L. Chubb, Mrs. L. C. Bell and Arthur C. and Charles R. Moulin of Alliance. They were all with them on this occasion. They also have 12 grandchildren and 12 great-grandchildren.

—o—

Capt. Ralph Hickey of Youngstown, who recently returned from Le Havre, France, has concluded a short visit with his mother, Mrs. Ida Hickey of Franklin st., and other relatives here. Mrs. Hickey accompanied him.

Rev. and Mrs. Walter Bailey of Adrian, Mich., formerly of Salem, spent Sunday night with her parents, Mr. and Mrs. Ralph Barnard, N. Lincoln ave.

Miss Mary Jackson, who is employed at the McCulloch store, is taking a week's vacation.

Mrs. Marie Apple of E. Fourth st. spent Sunday in Sebring with Mrs. Fred Booth.

Long Awaited Trip To U. S. To Begin For GI'S Babies

By BARBARA WACE

LONDON, June 25 — Norah Carpenter brought her three babies to London today for a personal interview at the American embassy preparatory to leaving for the United States for her long-awaited reunion and marriage with the children's father, former Staff Sergt. William Thompson, of Pittsburgh.

The two little girls and their brother, now nearly two and a half years old, had their first train trip on the journey from their mother's home in Heanor, Derbyshire, to London. They arrived wearing almost identical clothes.

When Norah Carpenter gave birth to quadruplets early in 1944, Thompson, on duty with the U. S. Army in England, promptly acknowledged being their father. One of the children later died. Thompson, who had a wife in Pittsburgh, promised thhe British girl that they would "always stick together and do all we can for the children."

Norah's arrival here and her anticipated receipt of a visa for the United States meant the end of waiting to give her babies a fair start in life—waiting while Thompson served his time with the American army in Europe, waiting while he went home to work out his problem with his American wife, waiting until a divorce was granted and the slow process of application to take the children to the United States proceeeded.

Trinity Lutheran Class At Becknell Home

Eighteen members of the Lydia Bible class of the Trinity Lutheran church and one visitor, Mrs. Otis Fryer of New Philadelphia, enjoyed a garden party Monday evening at the home of Mrs. Charles Becknell, Sunset View dr.

The roll call response was "Children in the Bible." Mrs. Paul Ritchie was in charge of a study on "Institutions of Mercy."

Mrs. Louis Laurain conducted the social period and awarded contest honors to Mrs. Milton Circle and Mrs. Fryer.

Lunch was served by Mrs. Becknell and her associate hostess, Mrs. W. E. McKenzie, assisted by Donna Becknell.

—o—

Rev. and Mrs. R. E. Shaffer of Kenya Colony, East Africa, spent the weekend with Mr. and Mrs. C. L. Wolford, N. Ellsworth ave. They are enroute to their station after 20 years's service in this field.

Couple Plan Wedding Sometime in July

Mr. and Mrs. Ralph Ritchey of S. Lincoln ave. announce the engagement and approaching marriage of their daughter, Mrs. Emma Wilkinson, to Russell A. Ruff, son of Mrs. Lelia Ruff of Alliance.

The wedding will be an event of July.

—o—

Mr. and Mrs. Andrew Markovich of 1441 S. Lincoln ave. have returned from a two weeks' plane trip to Portland, Ore., where they visited their son, Thomas, and family.

Mr. and Mrs. Walter Schlisska of Pittsburgh spent the weekend with her sister and husband, Mr. and Mrs. Henry Wolfgang, E. Third st. Their niece, Beverly Wolfgang, accompanied them home.

The condition of Ralph Barnard of N. Lincoln ave., who is in the Salem City hospital suffering from an infection in his right eye, is reported improved.

Mrs. H. K. Woodward and daughter, Joan, of San Bernardino, Calif., are spending the summer with her parents, Mr. and Mrs. Michael Zeck, Jennings ave.

Mr. and Mrs. William Beth and son, Richard, who have been visiting relatives in Leetonia, returned to their home in Cleveland Monday afternoon.

Mr. and Mrs. Harry O'Keefe of S. Lincoln ave. have returned from Bedford, Pa., where they spent a week at Fort Bedford Inn.

WANTED!

Neat-Appearing Women with Extensive Sewing Ability for Permanent Positions with Local Store.

Reply: Letter D, Box 316, Salem, Ohio

WOMEN who SUFFER MONTHLY PAIN

should try this famous medicine to relieve pain and tired, nervous, cranky feelings, of such days—when due to female functional monthly disturbances. *Worth trying!*

LYDIA E. PINKHAM'S VEGETABLE COMPOUND

a GENUINE REGISTERED Keepsake DIAMOND RING

Keepsake BETHEL
Engagement Ring 450.00
Also to $1975
Wedding Ring 100.00

See ART'S Large Selection of "KEEPSAKE" Diamond Rings.

CASH or CHARGE

ART'S

WEDNESDAY MORNING at SCHWARTZ'S

9 A. M. to 12:30

350 COTTON TUB FROCKS

$2.60 $2.80 $3.20

Prints — Solids — Stripes.

A grand assortment for early shoppers!

One Rack! BETTER SUMMER DRESSES 1/2 PRICE

Sheers! Crepes! Jersies! Cottons! Mostly one of a size— a few slightly soiled! . . .

IT'S HERE!

The New 1947 STUDEBAKER

FITZPATRICK MOTOR CO.

544 E. Pershing St.

For the Best At Less Stop In At . . .

TIFFANY STUDIO

274 E. State Street

Salem, Ohio

FOR YOUR PORTRAITS

Special Prices for Individual Pictures, Clubs and Groups

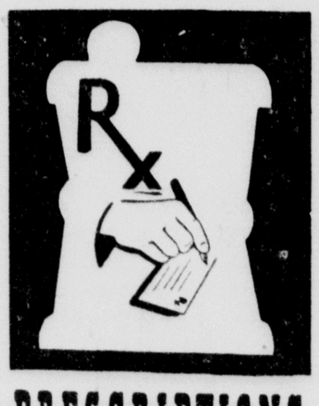

PRESCRIPTIONS

Your doctor's prescription is followed to the letter when you bring it to us to be filled. Accuracy and purity are our watchwords.

LEASE DRUG CO.

Two Friendly Stores

Lincoln and State

Broadway and State

YOUNGSTOWN KITCHENS BY MULLINS

Stop at Our Store and See The Beautiful KITCHENAIDER Cabinet Sink. Also Base and Wall Cabinets.

PLACE YOUR ORDER NOW FOR FUTURE DELIVERY

BROWN'S

178 South Broadway, Salem, Ohio

Do You Have Soft Water In *Your* Home?

IF YOU DO NOT AS YET ENJOY THE BENEFITS AND SAVINGS OF SOFT WATER — CALL US NOW!

— IT IS EASILY AVAILABLE —

NO EQUIPMENT TO BUY . . . . .

"YOU PAY ONLY FOR THE SERVICE"

SOFT WATER *Service*

What You Save by Using Soft Water *Will* More than Pay for the Service

PHONE 6717 FOR DETAILS

SOFT WATER SERVICE

COR. N. ELLSWORTH AVE. AT EIGHTH ST.

Garden Club Has Picnic At Miller Home

Irene Weeks gave an interesting talk on "Birds" at the annual picnic of the Salem Garden club Monday afternoon at the home of Mrs. C. C. Miller, Damascus rd, with 42 members in attendance.

"His Majesty—The Oak" was the theme of a paper by Mrs. John Smeltz.

Mrs. G. T. Harding gave a report on the judging school she attended in Cleveland and a round table discussion on "Flower Arrangement" was conducted by Mrs. Smeltz, Mrs. Burtt Leeper and Mrs. C. R. Votaw.

A coverdish dinner was enjoyed preceding the program.

The next meeting is set for July 22.

—o—

Garden Party Is Enjoyed Monday

Mrs. Clyde Dickson and Mrs. Elmer Kerr won first and second honors respectively in the hat trimming contest which featured a garden party held by the Garden Study club Monday afternoon at the home of Mrs. Lester Bateman, Ridgeway dr.

Mrs. Orein Naragon and Mrs. Wallace Duncan received honorable mention.

The roll call response was "My Favorite Rose." Mrs. Bateman and her associate hostesses, Mrs. Clyde McFeely and Mrs. Robert Wentz, served refreshments.

The club will hold a picnic dinner at 1 p. m. Monday, July 29, in Mill Creek park, Youngstown. Mrs. Ethelyn Roth was a guest.

—o—

Olga Ciotti Is Bride At Church Wedding

Using the double ring ceremony, Rev. Fr. William Appell, assistant pastor, heard the exchange of vows when Miss Olga Ciotti, daughter of the late Mr. and Mrs. Albert Ciotti, became the bride of Louis Sonagere, son of Mr. and Mrs. Alfred Sonagere of R. D., Salem, at 9 a. m. Saturday in St. Paul's Catholic church.

The altar, banked by palms, ferns and mixed flowers, was lighted by candles.

The bride, given in marriage by her uncle, Valentino Migliarini, wore a bengaline and net gown fashioned with an off-the-shoulder effect, fitted bodice, long sleeves pointed at the wrists and a full skirt ending in a long train. Her fingertip veil edged in lace was held in place by orange blossoms. She carried a shower bouquet of white roses and stephanotis.

Miss Elizabeth Mihai, maid of honor, wore a pink marquisette net gown over bengaline and a headdress of pink flowers. Her bouquet was of pink roses, stephanotis and blue larkspur.

Elio Volio was best man.

Mrs. Sonagere, mother of the groom, was dressed in black and wore a corsage of white roses.

A dinner for the bridal party was served at the Lape hotel.

Mr. Sonagere, a discharged veteran, is employed by the Mullins Mfg. Corp.

The couple are spending their honeymoon in New York City. For traveling the bride wore an aqua suit with white accessories and a corsage of carnations. They will reside at 130 W. Pershing st.

—o—

Mr. and Mrs. Louis Kicko Given Surprise Party

Mr. and Mrs. Louis Kicko af Perry st. were honored at a surprise dinner given Sunday in honor of their 25th wedding anniversary which was held at the home of their daughter and son-in-law, Mr. and Mrs. George Thomas.

The table was decorated with silver candle holders and the centerpiece was a three tier wedding cake decorated with white and silver trimming.

The couple received lovely silver gifts.

Mr. and Mrs. Kicko have five daughters, Mrs. Michael Yanek, Mrs. George Thomas and Misses Margie, Helen and Josephine.

Mr. and Mrs. Michael Yanek also celebrated their first wedding anniversary and received gifts.

Out of town guests were Mr. and John Yanek, Sr., and sons, Francis and Stephen, also John Taybus, an uncle of Michael Yanek.

—o—

Miss Phillips to Become Bride of Minister

Miss Dorothy May Phillips, daughter of Mr. and Mrs. Albert Phillips of Damascus, will become the bride of Rev. Earle E. Shevel of Warren at an open church wedding at 8 p. m. Thursday in the East Goshen Friends church.

Miss Phillips was honored recently at a shower arranged by Mr. and Mrs. Francis Rice of Cleveland. The event was held at the Cleveand Bible college and included friends from the college and from the First Friends church, Cleveland.

—o—

Sunday dinner guests of E. J. Cook and family, R. D. 5, Salem, were Mr. and Mrs. Ray Eifler and son, Ray, Jr., of Pittsburgh, and Miss Ethel Cook of Salem. Other guests were Mrs. Charles Herron and Mrs. Nevin Halverstadt and daughter of the Calla road, Mr. and Mrs. Dale Cook of the Western Reserve road and Mr. and Mrs. Hubert Cook and children of Greenford.

Mr. and Mrs. William Stull of West Point are visiting her daughter and husband, Mr. and Mrs. Merle Miller, Arch st.

Mrs. Forrest McDaniel, the former Esther Gross, of Houston, Tex., is visiting her parents, Mr. and Mrs. H. A. Gross, E. Ninth st.

Couple Are Honored At Shower Party

Miss Ruth Mayhew, Jennings ave, and Wilson McNeal, Jr., of Alliance, whose wedding will be an event of Sunday, July 7, were complimented with a shower party given by Mr. and Mrs. Wilson McNeal of Alliance Saturday evening at their home.

Miss Mayhew and Mr. McNeal, Jr., were among the winners in the "500" games.

—o—

Dales-Flick Vows Are Heard On Saturday

Mrs. Frances Dales, daughter of Mrs. Rebecca Green of N. Lincoln ave., and Lowell Flick, son of Louis Flick of Franklin st., were married at 10 a. m. Saturday in the Holy Lutheran church by the pastor, Rev. G. D. Keiser, who performed the single ring ceremony.

Mrs. Russell Morrison, sister of the bride, was the only attendant.

Mrs. Flick is employed by the Salem China company. Mr. Flick is employed in Columbiana.

After a motor trip through the south the couple will reside on Franklin st.

—o—

Lisbon High Alumni Meet At Armstrong Home

Mr. and Mrs. J. A. Armstrong of Damascus entertained at a dinner and a picnic supper Sunday for the annual reunion of Lisbon High school graduates of 1919.

The group has met every year since graduation. Thirty-six were present Sunday from Salem, Lisbon, East Liverpool, Leetonia, Youngstown and Cleveland. Letters were read from three absent members.

The group will meet June 22, 1947, at Firestone park, Columbiana.

—o—

Miss Yates Is Bride In Zanesville Rites

Miss Mary Beth King of E. Sixth st. was among the guests at the wedding of Miss Nellie Jean Yates and Walter Deffenbaugh of Zanesville at the Central Presbyterian church, Zanesville, Sunday, June 9.

The bride, a daughter of Mr. and Mrs. Vaughn Yates, was born and reared in Salem.

—o—

Marriage Licenses

Chester L. Coughenour, rubber worker, Warren, and Helen L. Stangel, Salem.

Bennie C. Gardner, machinist, and Ruth F. McCowin, Columbiana.

Lowell F. Flick, machinist, and Frances Dales, Salem.

William Leonard Larson, machine operator, Youngstown, and Dolores Mae McIntosh, East Palestine.

Charles E. Walters, steel worker, Augusta, O., and Leota Ellen Boyd, Salem.

Thomas Joseph Golunka, moulder, and Carrie J. Murray, Salem.

Robert C. Berresford, enameler, Darlington, Pa., and Ann M. Dominick, East Palestine.

Harry R. Wentz, foundry worker, and Mary B. Gordon, Columbiana.

Resden Samuels, conveyerman, and Charity Sykes, Wellsville.

Robert K. Reed, potter, and Martha V. Echols, Wellsville.

Howard Stanley Kent, machinist, and Thelma Lorraine Davidson, East Liverpool.

Ray E. Pennington, steel worker, and Dorothy Louise Lunsford, East Liverpool.

Carl S. Davis, U.S. Army, East Liverpool, and June Headley, Wellsville.

—o—

Mr. and Mrs. Richard Wilson and sons, Bruce and Bobby, of Maple st. have returned from a motor trip to Niagara Falls, N. Y., and Toronto, Can. Mr. Wilson is taking a vacation from his duties in the Deming Co. office.

Mr. and Mrs. Russell Pearson and children returned to Franklin, Pa., Monday after a visit at the home of her parents, Mr. and Mrs. L. R. Cobb, N. Lundy ave., and his mother, Mrs. Dan Pearson, E. State st.

Mr. and Mrs. William Kircher of Dayton, formerly of Salem, and Mrs. George Auday of Franklin st., were dinner guests Monday evening of Mr. and Mrs. Ray Pearce, E State st.

Mr. anw Mrs. Homer Detwiler returned Sunday from a honeymoon trip to Chicago and are making their home with his parents, Mr. and Mrs. J. R. Detwiler, Prospect st.

Mrs. William Carnes of Cleveland st., was a guest Sunday of Mr. and Mrs. Edward Kline at Garfiel.

Miss Mary Mae Votaw of E. Third st. has accepted a position in Dr. J. W. Astry's office.

Mr. and Mrs. Peter Gunias of N. Lundy ave., spent Sunday in Cleveland.

Miss Erma Albright of Alliance has accepted a position as cashier at the Nobil store.

Pfc. Richard McCartney, son of Mrs. Eliza McCartney of 448 Franklin st., has been discharged from the army at Camp Atterbury, Ind., after 27 months' service in the European theater, including Germany.

Appointed to West Point

EAST LIVERPOOL, June 25. — Charles Means, 18, high school football, basketball and track star, was appointed to the United States Military academy at West Point, where he will enroll next Monday.

A son of Mr. and Mrs. Charles F. Means, he was named to fill a vacancy in a New York congressional district, Wellington G. Fordyce, school superintendent said.

Named to College Post

BEREA, June 25.—Dr. Frederick B. Dutton associate professor of chemistry at Baldwin-Wallace college has been named dean of men, succeeding Dr. John F. Reed, who is leaving to accept a position at the University of Wyoming.

At 92 She Enjoys Affairs Of Day, Likes To Reminisce

LISBON, June 25 — Mrs. Alice Burnett, Lisbon's oldest resident, is approaching her 93rd birthday anniversary but she is as well informed on current events as on historical lore.

Mrs. Alice Burnett

Remarkably keen of mind, Mrs. Burnett enjoys reminiscing about events of the past three-quarters of a century even to the most minute detail, and she is an authority on the history of this village and its pioneer families.

She is the widow of Henry S. Burnett, well known feed and grain dealer here who died in June, 1935. She lives in the family home on N. Market st. extension, with her daughter and son-in-law, Mr. and Mrs. Fred Steele.

Mrs. Burnett is enjoying good health and is keenly interested in affairs of the day, spending much of her time reading newspapers, when she isn't preparing the meals in her household.

The oldest resident of the community, Mrs. Burnett was born Oct. 4, 1853, on a farm two and one-half miles west of Lisbon, daughter of Andrew and Clarissa Maus Ward. She is the lone survivor of a family of 10 children, four of whom served in the Civil war.

Mrs. Burnett recalls her early schooling was in a small log building located near the old McKinley home, (home of President William McKinley's grandparents). When her parents moved to Lisbon in 1863, she attended the village schools and completed high school in 1872 in a class which included the late John H. Clark, former justice of the U. S. Supreme court.

Recalls Golden Wedding

Mrs. Burnett received a disappointment recently when Robert Whitacre, another nonagenarian and her classmate, wrote from his home in California that he had been forced to cancel plans for an eastern trip this year which had included a visit here.

Mrs. Burnett was married on Oct. 7, 1874, to Henry S. Burnett, then a prominent young merchant.

Skimming through the years in her reminiscing, she recalled their golden wedding anniversary in 1924 which they celebrated with a trip to Cincinnati, in which the return trip was made up the Ohio river on the "Governor Wood" to East Liverpool.

"The boat trip up the Ohio was wonderful to us, and coming through the locks was something we had never experienced. The scenery along the Ohio river in October is something that cannot be surpassed for beauty," she added.

Mrs. Burnett has traveled quite extensively, and believes she has ridden in practically every means of conveyance except the airplane. She has been in all types of horse-drawn vehicles, including riding to a funeral on a hearse.

She has seen the motor car era grow from the "ridiculous horseless carriage" to the present sleek lined automobiles, and is convinced there are still even greater improvements and inventions in store for the people of this and the next generation.

Cleans Up Yard

In addition to Mrs. Steele, Mrs. Burnett has another daughter, Mrs. Edna Morrow who lives nearby, and a daughter, Mrs. Wisden J. Potts of Baltimore, Md., while a son, Perry W. Burnett, resides in Detroit.

When interviewed Mrs. Burnett was out in the yard working, and there was a twinkle in her eye as she confided, "My daughter doesn't allow me to get out and work like this, but she went to a party this afternoon and I've just been working all afternoon like a good fellow cleaning up the yard."

Seaman First Class Claude N. Mosher returned this morning from Great Lakes, Ill., where he was discharged, after nearly a year's service. He came from Tsing Tao, China, where he had been stationed.

Mrs. Carl Menning of Newgarden st., who underwent an operation Saturday in the Central Clinic, is reported to be getting along well.

Mrs. Otis Fryer of New Philadelphia is the guest of her sister, Mrs. Carl Aeschlimann, Ohio ave.

Mr. and Mrs. Arthur Emery of Alliance were Salem visitors Monday afternoon.

Young People Are Feted At Harris Class Dinner

The Harris class of the Christian church entertained members of the Chi Rho society, youth group, at a coverdish dinner Monday evening at the church.

Mrs. William Pritchard was in charge of the program, which was announced by the Chi Rho president, Marjorie Green.

These numbers were included: Piano solo, Shirley Robusch; poem, George Huston; hymn by the group; code and pledge, Robert Zimmerman; "The Purpose of Chi Rho," Miss Robusch; report of the young people's conference at Camp Craig, Shirley Leighart; conference songs.

A display of handwork made at camp was featured.

Miss Alice Stallsmith and her committee were in charge of the dinner.

—o—

Mark 59th Wedding Anniversary Sunday

Mr. and Mrs. Frank Moulin of Alliance were honored at a family gathering and picnic dinner Sunday at Westville lake in celebration of their 59th wedding anniversary.

Mr. and Mrs. Moulin, aged 80 and 78, respectively, who have lived in Alliance for more than 25 years, are former Garfield residents. He is a retired Pennsylvania railroad employe.

The Moulins have six children: Howard Moulin of Salem; Bert C. Moulin, Mrs. J. L. Chubb, Mrs. L. C. Bell and Arthur C. and Charles R. Moulin of Alliance. They were all with them on this occasion. They also have 12 grandchildren and 12 great-grandchildren.

—o—

Capt. Ralph Hickey of Youngstown, who recently returned from Le Havre, France, has concluded a short visit with his mother, Mrs. Ida Hickey of Franklin st., and other relatives here. Mrs. Hickey accompanied him.

Rev. and Mrs. Walter Bailey of Adrian, Mich., formerly of Salem, spent Sunday night with her parents, Mr. and Mrs. Ralph Barnard, N. Lincoln ave.

Miss Mary Jackson, who is employed at the McCulloch store, is taking a week's vacation.

Mrs. Marie Apple of E. Fourth st. spent Sunday in Sebring with Mrs. Fred Booth.

Long Awaited Trip To U. S. To Begin For GI'S Babies

By BARBARA WACE

LONDON, June 25 — Norah Carpenter brought her three babies to London today for a personal interview at the American embassy preparatory to leaving for the United States for her long-awaited reunion and marriage with the children's father, former Staff Sergt. William Thompson, of Pittsburgh.

The two little girls and their brother, now nearly two and a half years old, had their first train trip on the journey from their mother's home in Heanor, Derbyshire, to London. They arrived wearing almost identical clothes.

When Norah Carpenter gave birth to quadruplets early in 1944, Thompson, on duty with the U. S. Army in England, promptly acknowledged being their father. One of the children later died. Thompson, who had a wife in Pittsburgh, promised thhe British girl that they would "always stick together and do all we can for the children."

Norah's arrival here and her anticipated receipt of a visa for the United States meant the end of waiting to give her babies a fair start in life—waiting while Thompson served his time with the American army in Europe, waiting while he went home to work out his problem with his American wife, waiting until a divorce was granted and the slow process of application to take the children to the United States proceeeded.

Trinity Lutheran Class At Becknell Home

Eighteen members of the Lydia Bible class of the Trinity Lutheran church and one visitor, Mrs. Otis Fryer of New Philadelphia, enjoyed a garden party Monday evening at the home of Mrs. Charles Becknell, Sunset View dr.

The roll call response was "Children in the Bible." Mrs. Paul Ritchie was in charge of a study on "Institutions of Mercy."

Mrs. Louis Laurain conducted the social period and awarded contest honors to Mrs. Milton Circle and Mrs. Fryer.

Lunch was served by Mrs. Becknell and her associate hostess, Mrs. W. E. McKenzie, assisted by Donna Becknell.

—o—

Rev. and Mrs. R. E. Shaffer of Kenya Colony, East Africa, spent the weekend with Mr. and Mrs. C. L. Wolford, N. Ellsworth ave. They are enroute to their station after 20 years's service in this field.

Couple Plan Wedding Sometime in July

Mr. and Mrs. Ralph Ritchey of S. Lincoln ave. announce the engagement and approaching marriage of their daughter, Mrs. Emma Wilkinson, to Russell A. Ruff, son of Mrs. Lelia Ruff of Alliance.

The wedding will be an event of July.

—o—

Mr. and Mrs. Andrew Markovich of 1441 S. Lincoln ave. have returned from a two weeks' plane trip to Portland, Ore., where they visited their son, Thomas, and family.

Mr. and Mrs. Walter Schlisska of Pittsburgh spent the weekend with her sister and husband, Mr. and Mrs. Henry Wolfgang, E. Third st. Their niece, Beverly Wolfgang, accompanied them home.

The condition of Ralph Barnard of N. Lincoln ave., who is in the Salem City hospital suffering from an infection in his right eye, is reported improved.

Mrs. H. K. Woodward and daughter, Joan, of San Bernardino, Calif., are spending the summer with her parents, Mr. and Mrs. Michael Zeck, Jennings ave.

Mr. and Mrs. William Beth and son, Richard, who have been visiting relatives in Leetonia, returned to their home in Cleveland Monday afternoon.

Mr. and Mrs. Harry O'Keefe of S. Lincoln ave. have returned from Bedford, Pa., where they spent a week at Fort Bedford Inn.

WANTED!
Neat-Appearing Women with Extensive Sewing Ability for Permanent Positions with Local Store.
Reply: Letter D, Box 316, Salem, Ohio

WOMEN who SUFFER MONTHLY PAIN
should try this famous medicine to relieve pain and tired, nervous, cranky feelings, of such days—when due to female functional monthly disturbances. *Worth trying!*
LYDIA E. PINKHAM'S VEGETABLE COMPOUND

WEDNESDAY MORNING at SCHWARTZ'S
9 A. M. to 12:30
350 COTTON TUB FROCKS
$2.60 $2.80 $3.20
Prints — Solids — Stripes.
A grand assortment for early shoppers!
One Rack! BETTER SUMMER DRESSES — 1/2 PRICE
Sheers! Crepes! Jerseys! Cottons! Mostly one of a size— a few slightly soiled! . . .

a GENUINE REGISTERED Keepsake DIAMOND RING

Keepsake BETHEL
Engagement Ring 450.00
Also to $1975
Wedding Ring 100.00
See ART'S Large Selection of "KEEPSAKE" Diamond Rings.
CASH or CHARGE
ART'S

IT'S HERE!
The New 1947 STUDEBAKER
FITZPATRICK MOTOR CO.
544 E. Pershing St.

For the Best At Less Stop In At . . .
TIFFANY STUDIO
274 E. State Street
Salem, Ohio
FOR YOUR PORTRAITS
Special Prices for Individual Pictures, Clubs and Groups

PRESCRIPTIONS
Your doctor's prescription is followed to the letter when you bring it to us to be filled. Accuracy and purity are our watchwords.
LEASE DRUG CO.
Two Friendly Stores
Lincoln and State
Broadway and State

YOUNGSTOWN KITCHENS BY MULLINS
Stop at Our Store and See The Beautiful KITCHENAIDER Cabinet Sink. Also Base and Wall Cabinets.
PLACE YOUR ORDER NOW FOR FUTURE DELIVERY
BROWN'S
178 South Broadway, Salem, Ohio

Do You Have Soft Water In Your Home?
IF YOU DO NOT AS YET ENJOY THE BENEFITS AND SAVINGS OF SOFT WATER — CALL US NOW!
— IT IS EASILY AVAILABLE —
NO EQUIPMENT TO BUY . . . . .
"YOU PAY ONLY FOR THE SERVICE"
SOFT WATER Service
What You Save by Using Soft Water Will More than Pay for the Service
PHONE 6717 FOR DETAILS
SOFT WATER SERVICE
COR. N. ELLSWORTH AVE. AT EIGHTH ST.

OBITUARY

FORREST SMITH FUNERAL

Funeral services will be held at 2 p. m. Wednesday at the Maple funeral home in Kensington for Forrest M. Smith, 20, of New Garden, who died at 7:30 a. m. Monday in the Marion, O., City hospital of injuries received in a traffic accident near Waldo, O., June 20.

Rev. A. R. Marty will officiate and burial will be in the Augusta cemetery.

A veteran of 18 months' service with the 66th Infantry division in the European theater, he was discharged from the army June 19 at Camp Atterbury, Ind., and was enroute home when the car in which he was riding struck a bridge.

Born Feb. 16, 1926, at Salineville, a son of Mr. and Mrs. Emmett Smith, he was a member of the New Garden Methodist church.

He is survived by his wife, Margaret; his parents, now residing at New Garden; his grandparents, Mr. and Mrs. William Moore of Canton and Forrest Smith of Hanoverton, four brothers, Emmett, Jr., Donald, Floyd and Eugene, at home; seven sisters, Mrs. Helen Votaw of Salem, Mrs. Gladys Hall of East Rochester, Mrs. Virginia Biclair and Mrs. Fred Phillips of Hanoverton and Betty Ann, Dorothy and Violet Jean, at home.

Friends may call this evening at the Maple funeral home.

MRS. AARON MILLER

COLUMBIANA, June 25.—Mrs. A. C. Miller, 80, formerly of Columbiana, died suddenly of a heart condition Monday at her home in Ardmore, Pa., where she had lived for the past 14 years.

Born at Columbiana, a daughter of Simon and Carolyn Sponseller Roninger, she was a member of the Grace Reformed church.

Surviving are a daughter, Mrs. Lois Kansinger of Ardmore, with whom she made her home; two grandchildren and three great-grandchildren. Her husband, Rev. Aaron Miller, died a number of years ago.

Brief committal services will be held at 10 a. m. Thursday at the Columbiana cemetery, in charge of Rev. Paul Rueckwald.
33cC h,ntu ,fbaronRmd

MRS. DAVID KLINGENSMITH

Mrs. Laura Metzger Klingensmith, 83, of Washingtonville, died at 4 a. m. today at her home, Columbiana road, following a week's illness of a heart condition.

Born Feb. 23, 1863, at Greenford, she spent her entire life in this vicinity, and was a graduate of the Canfield Normal school. She was married at Greenford to David Klingensmith, who died in November, 1925. She was a member of the Greenford Christian church.

Surviving are two sons, Mark, with whom she made her home, and Earl of Denver, Colo.; two sisters, Rose Zimmerman and Anna Borton of Salem, and nine grandchildren.

Funeral arrangements will be announced later.

ROY CASE

COLUMBIANA, June 25 — Roy Case, 72, died of complications at 8 a. m. today at his home on E. Park ave.

Born Aug. 3, 1873, at Buchanan, Mich., a son of James and Myra Case, he spent 35 years in Columbiana. He was affiliated for 19 years with the Columbiana Buick Co., and for the past few years with the Cylinder Grinding Co.

Surviving are his wife, Mary; two sons, George and James of Columbiana; three daughters, Eileen of Columbiana; Mrs. Mary Campbell of Youngsttown and Mrs. Ruth Marshall of Lisbon; 13 grandchildren and one great grandchild.

Private funeral service will be held at 2 p. m. Thursday at the residence.

Friends may call Wednesday afternoon and evening at the home.

CHARLES A. McNICOL

Relatives have received word of the death of Charles A. McNicol, 72, retired potter, East Liverpool, which occurred at midnight Sunday following a several weeks' illness.

A son of the late Patrick and Ella Johnson McNicol, he was born in East Liverpool, and spent his life there.

He is survived by his widow, Mrs. Anna Speight McNicol; one brother, Daniel B. McNicol of Marlboro, Mass., and a sister, Mrs. Mary Harris of East Liverpool. He was an uncle of John McNicol, Woodland ave.

He was a brother-in-law of Mr. and Mrs. John Davidson, Franklin st., who are at the McNicol home. Mrs. Davidson has been there for three weeks, and Mr. Davidson went Sunday night.

Funeral service will be held at 10 a. m. Wednesday in St. Aloysius Catholic church. Burial will be in the Columbiana County Memorial park.

MRS. WILLIAM R. STITT

Mrs. Anna Agnes Stitt, 67, died suddenly Monday evening at her home 952 N. Lincoln ave., of a heart attack following a lingering illness of five years.

Born in Pittsburgh Oct. 5, 1878, she was the daughter of Thomas and Ellen Quinlevan.

Surviving are her husband, William R.; three sons, James, John and William, Jr., of Pittsburgh; and three brothers, Thomas and Edward, of Pittsburgh, and Frank, of Youngstown.

Funeral service will be held 9:30 a. m. Friday at the St. Paul's Catholic church in charge of Fr. Richard Gaffney. Burial will be in Hope cemetery.

Friends may call from 7 to 9 tonight at the Stark Memorial.

MRS. DANIEL GASTON

Mrs. Janet Campbell Gaston, 86, died at 10:20 p. m. Monday at her home, 551 E. Sixth st., following a month's illness of a cerebral hemorrhage.

Born Nov. 29, 1859, at Kilwirming, Scotland, a daughter of David and Marjorie Campbell, she came to this country at the age of one year. She was married in 1878 to Daniel Gaston at Beaver Falls, Pa., where she made her home until she came to Salem 28 years ago. She was a member of the Presbyterian church.

Surviving are her husband, Daniel; a daughter, Mrs. Mable Riddle of Salem; two sons, Dr. John Gaston of Beaver Falls and David of Wadsworth; one sister, Mrs. Norman Euwer of St. Louis, Mo.; a brother, Samuel Campbell of St. Louis; five grandchildren and five great-grandchildren.

Funeral service will be held at 2:30 p. m. Thursday at the Arbaugh-Pearce funeral home, in charge of Rev. David Molyneaux. Burial will be in Grandview cemetery.

Friends may call Wednesday evening at the funeral home.

Postwar Studebaker on Display Here

The much-discussed 1947 Studebaker, described as "the first genuine postwar automobile," has been placed on display at Fitzpatrick showrooms here. Lower and wider bodies, re-engineered weight distribution that adds immeasurably to riding safety and comfort, mechanical advances that include self-adjusting brakes and stronger, box-section frames are among the many highspots. Pictured above is the four-door Champion sedan.

Goodyear Aircraft For Sale

WASHINGTON, June 25.—The War Assets administration today had up for sale or lease the $12,000,000 aircraft assembly and manufacturing plant operated by the Goodyear Aircraft Corp. at Akron, O., during the war.

Big Gift For College

SPRINGFIELD, June 25. — Wittenberg college looked forward today to a new chapel, made possible by a $500,000 gift from Mr. and Mrs. Elgar Weaver of Brookville, O. Dr. Edgar Tulloss, college president, said planning is underway for a Goithic-style building with a main auditorium seating 1,500.

GETTING RESULTS
Classified ads. are alert salesmen on duty every night. Get results quickly.

Observes Thirtieth Year of Ordination

Rev. Fr. Urban, O. S. B., of Florence, Colo., who came here Saturday to perform the wedding ceremony of his niece, Rita Emery, to Thomas J. Canning of Columbus, celebrated the 30th anniversary of his ordination at solemn high mass at 11 a. m. Sunday at St. Paul's Catholic church.

Rev. Fr. William A. Appell served as deacon at the ceremony and Peter Faini, of Lady of the Lake Seminary, Cleveland, was sub-deacon.

Following the mass a breakfast was served at the Knights of Columbus club rooms by the women of the parish, after which a reception was held. He was presented a traveling case in appreciation of his mission work. Fr. Appel and Mr. Faini gave brief talks of congratulations. Frank Schmid was toastmaster.

Fr. Urban was ordained in the order of St. Benedict June 23, 1916, at St. Vincent college, Latrobe, Pa. He spent one year in Colorado then returned to St. Vincent college where he was professor of English for five years. He then resumed his ministry in 1922 at Florence, Colo., where he has been since.

Fr. Urban will spend a few days with his sister, Mrs. John V. Emery of Perry st., before returning to Colorado.

Out-of-town guests at the celebration were three of his sisters, Mrs. Anna Adams, Mrs. Leo W. Smith and Mrs. Anthony P. Rich of Latrobe, Pa.

PIN-WORMS
LICKED AT LAST!
People don't talk about Pin-Worms—but more than you'd suspect have this ugly infection with its embarrassing rectal itch. However, it is no longer necessary to suffer.
Today, thanks to a special, medically recognized drug, a real treatment has been established. This drug is the vital ingredient in P-W, the small, easy-to-take Pin-Worm tablets developed in the laboratories of Dr. D. Jayne & Son. They act in a special way to remove Pin-Worms.
So watch out for warning signs that may mean Pin-Worms in your child or yourself. Don't delay. Ask your Druggist for JAYNE'S P-W and follow the directions. It's easy to remember: P-W for Pin-Worms!

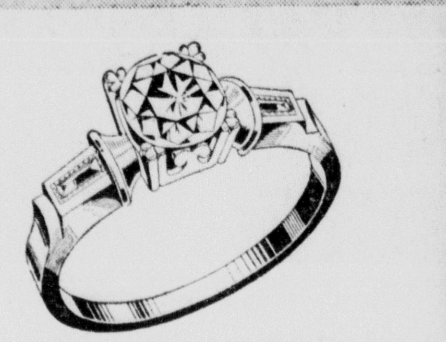

Every diamond we sell bears a guarantee of satisfaction. Choose confidently at this store of quality.
JACK GALLATIN
619 East State Street

Read The Salem News — 18c Per Week, By Carrier

IT'S HERE!
The New
1947
STUDEBAKER
FITZPATRICK MOTOR CO.
544 E. Pershing St.

EVERY WEATHER-SEAL COMBINATION DOOR IS Tailor-made FOR YOUR HOME
A Weather-tight Storm Door for Winter
A Fine Mesh Screen Door for Summer
THAT'S WHY THEY ARE PREFERRED BY SO MANY HOME OWNERS
In design, construction and performance, Weather-Seal gives you more. Compare them feature for feature with other combination doors, then you be the judge.
FEATURE FOR FEATURE THEY COST NO MORE
Custom built of the finest, most durable wood obtainable. Pore Sealed. They will not warp, buckle, sag or come apart at the joints. Built for a lifetime perfect fit.
All materials and workmanship absolutely guaranteed.
PHONE 5257
FOR FREE ESTIMATE AND HOME DEMONSTRATION
Weather-Seal
INTERCHANGEABLE WINTER WINDOWS AND SUMMER SCREENS
with Genuine Construction
NOW ON DISPLAY AT ARBAUGH'S FURNITURE STORE
FRANK SNODGRASS and WM. VALENTINE, Representatives

EXTRA SPECIAL!
Reg. 2.79
WALL-TONE
2.09 Gal.
Goes on like magic... makes walls beautiful! Just mix with water, then roll or brush it on. Many lovely shades.
Reg. 89c Wall-Tone ROLLER 69c
Folds Into Small Space
Metal CAMP STOOL
Only 1.29
Rustproof metal. Sturdy and comfortable. Measures only 9¾x6¼ inches when folded.
Plenty of Bounce!
Reg. 1.39
TENNIS BALLS
3 for 1.19
Approved by U. S. Lawn Tennis Association. Perfectly balanced, accurately inflated.
Just a Few More Days to SAVE During
Firestone
SUPER VALUE DAYS
SPECTACULAR SAVINGS FOR HOME AND CAR!
Covers 35-Foot Diameter
Reg. 1.49
LIFETIME SPRINKLER
1.09
Revolves. The head, water chamber and standard are solid aluminum. Seven-inch steel base. Does a thorough, speedy job.
SUPER VALUE
Reg. 75c
Steering Wheel SPINNER 59c
For greater ease in handling your car.
High Quality Steel
Hand-Forged
TIRE IRON
79c
The round-pointed, smooth-edged "spoon" prevents damage to tire or tube. 15-inch length.
BUY ON Firestone EASY BUDGET TERMS
This Week's Five-Star Special!
FOR ONLY 13¢
WE WILL REPLACE ALL BATTERIES IN ANY STANDARD FLASHLIGHT
Watch for Weekly Five-Star Specials
(Important: This offer good only if you bring the flashlight in with you)
Come In and See the New Firestone DELUXE CHAMPION
The Tire that Stays Safer Longer
1. UP TO 55% STRONGER!
2. UP TO 60% MORE NON-SKID ANGLES!
3. UP TO 32% LONGER MILEAGE!
4. RAYON CORD AT REGULAR PRICE!*
*In sizes 6.50 and larger until more rayon is available.
Firestone STORES
405 E. State St. Phone 5660 Salem, Ohio

Wednesday Morning Specials
HANDBAGS $1.00 Formerly $2.99
BLOUSES $2.70 Formerly $3.99
JEAN FROCKS
529 East State Street, Salem, Ohio

WOULD YOUR CAR PASS A SAFETY TEST?
Police are currently checking all cars involved in traffic violations and accidents for dangerous mechanical defects. Does your car meet the test? Don't take chances with lives or property! Play safe with a safe car.
DRIVE IN TODAY FOR A Ford SAFETY CHECK
BRAKES—Do they need adjustment—need fluid?
HORN—Is it in good condition—sure to give a signal when you need it?
TIRES—Are they safe? Excessive wear may cause a blow-out accident.
LIGHTS—Do bulbs need replacing? Are headlights properly focused?
WIPERS—Do they operate satisfactorily?
H. I. HINE MOTOR CO.
PHONE 3426
301 West State Street
Salem, Ohio
COOPERATE WITH POLICE TRAFFIC SAFETY CHECK

CHILDREN'S ....
NOVELTY SANDALS
ASSORTED COLORS AND WHITE
$1.50
Sizes — 6 to 8; 8½ to 12
12½ to 2
Cute, Colorful, Cool Sandals For the Children
BOOK'S SHOES

CIP
The City Loan
CIP ... means CASH IN PURSE to buy bargains — take a trip — pay bills — or for any personal use. Just phone or stop in. We have all the CIP you want on friendly lenient terms. Pay as you go. All of us here at The City Loan are at your service. You will like our CIP plan best of all.
Phone 4673 386 E. State St., Salem, O.
John Dwyer, Manager

OBITUARY

FORREST SMITH FUNERAL

Funeral services will be held at 2 p. m. Wednesday at the Maple funeral home in Kensington for Forrest M. Smith, 20, of New Garden, who died at 7:30 a. m. Monday in the Marion, O., City hospital of injuries received in a traffic accident near Waldo, O., June 20.

Rev. A. R. Marty will officiate and burial will be in the Augusta cemetery.

A veteran of 18 months' service with the 66th Infantry division in the European theater, he was discharged from the army June 19 at Camp Atterbury, Ind., and was enroute home when the car in which he was riding struck a bridge.

Born Feb. 16, 1926, at Salineville, a son of Mr. and Mrs. Emmett Smith, he was a member of the New Garden Methodist church.

He is survived by his wife, Margaret; his parents, now residing at New Garden; his grandparents, Mr. and Mrs. William Moore of Canton and Forrest Smith of Hanoverton, four brothers, Emmett, Jr., Donald, Floyd and Eugene, at home; seven sisters, Mrs. Helen Votaw of Salem, Mrs. Gladys Hall of East Rochester, Mrs. Virginia Biclair and Mrs. Fred Phillips of Hanoverton and Betty Ann, Dorothy and Violet Jean, at home.

Friends may call this evening at the Maple funeral home.

MRS. AARON MILLER

COLUMBIANA, June 25.—Mrs. A. C. Miller, 80, formerly of Columbiana, died suddenly of a heart condition Monday at her home in Ardmore, Pa., where she had lived for the past 14 years.

Born at Columbiana, a daughter of Simon and Carolyn Sponseller Roninger, she was a member of the Grace Reformed church.

Surviving are a daughter, Mrs. Lois Kansinger of Ardmore, with whom she made her home; two grandchildren and three great-grandchildren. Her husband, Rev. Aaron Miller, died a number of years ago.

Brief committal services will be held at 10 a. m. Thursday at the Columbiana cemetery, in charge of Rev. Paul Rueckwald.

33cC h,ntu ,fbaronRmd

MRS. DAVID KLINGENSMITH

Mrs. Laura Metzger Klingensmith, 83, of Washingtonville, died at 4 a. m. today at her home, Columbiana road, following a week's illness of a heart condition.

Born Feb. 23, 1863, at Greenford, she spent her entire life in this vicinity, and was a graduate of the Canfield Normal school. She was married at Greenford to David Klingensmith, who died in November, 1925. She was a member of the Greenford Christian church.

Surviving are two sons, Mark, with whom she made her home, and Earl of Denver, Colo.; two sisters, Rose Zimmerman and Anna Borton of Salem, and nine grandchildren.

Funeral arrangements will be announced later.

ROY CASE

COLUMBIANA, June 25 — Roy Case, 72, died of complications at 8 a. m. today at his home on E. Park ave.

Born Aug. 3, 1873, at Buchanan, Mich., a son of James and Myra Case, he spent 35 years in Columbiana. He was affiliated for 19 years with the Columbiana Buick Co., and for the past few years with the Cylinder Grinding Co.

Surviving are his wife, Mary; two sons, George and James of Columbiana; three daughters, Eileen of Columbiana; Mrs. Mary Campbell of Youngsttown and Mrs. Ruth Marshall of Lisbon; 13 grandchildren and one great grandchild.

Private funeral service will be held at 2 p. m. Thursday at the residence.

Friends may call Wednesday afternoon and evening at the home.

CHARLES A. McNICOL

Relatives have received word of the death of Charles A. McNicol, 72, retired potter, East Liverpool, which occurred at midnight Sunday following a several weeks' illness.

A son of the late Patrick and Ella Johnson McNicol, he was born in East Liverpool, and spent his life there.

He is survived by his widow, Mrs. Anna Speight McNicol; one brother, Daniel B. McNicol of Marlboro, Mass., and a sister, Mrs. Mary Harris of East Liverpool. He was an uncle of John McNicol, Woodland ave.

He was a brother-in-law of Mr. and Mrs. John Davidson, Franklin st., who are at the McNicol home. Mrs. Davidson has been there for three weeks, and Mr. Davidson went Sunday night.

Funeral service will be held at 10 a. m. Wednesday in St. Aloysius Catholic church. Burial will be in the Columbiana County Memorial park.

MRS. WILLIAM R. STITT

Mrs. Anna Agnes Stitt, 67, died suddenly Monday evening at her home 952 N. Lincoln ave., of a heart attack following a lingering illness of five years.

Born in Pittsburgh Oct. 5, 1878, she was the daughter of Thomas and Ellen Quinlevan.

Surviving are her husband, William R.; three sons, James, John and William, Jr., of Pittsburgh; and three brothers, Thomas and Edward, of Pittsburgh, and Frank, of Youngstown.

Funeral service will be held 9:30 a. m. Friday at the St. Paul's Catholic church in charge of Fr. Richard Gaffney. Burial will be in Hope cemetery.

Friends may call from 7 to 9 tonight at the Stark Memorial.

MRS. DANIEL GASTON

Mrs. Janet Campbell Gaston, 86, died at 10:20 p. m. Monday at her home, 551 E. Sixth st., following a month's illness of a cerebral hemorrhage.

Born Nov. 29, 1859, at Kilwirming, Scotland, a daughter of David and Marjorie Campbell, she came to this country at the age of one year. She was married in 1878 to Daniel Gaston at Beaver Falls, Pa., where she made her home until she came to Salem 28 years ago. She was a member of the Presbyterian church.

Surviving are her husband, Daniel; a daughter, Mrs. Mable Riddle of Salem; two sons, Dr. John Gaston of Beaver Falls and David of Wadsworth; one sister, Mrs. Norman Euwer of St. Louis, Mo.; a brother, Samuel Campbell of St. Louis; five grandchildren and five great-grandchildren.

Funeral service will be held at 2:30 p. m. Thursday at the Arbaugh-Pearce funeral home, in charge of Rev. David Molyneaux. Burial will be in Grandview cemetery.

Friends may call Wednesday evening at the funeral home.

Postwar Studebaker on Display Here

The much-discussed 1947 Studebaker, described as "the first genuine postwar automobile," has been placed on display at Fitzpatrick showrooms here. Lower and wider bodies, re-engineered weight distribution that adds immeasurably to riding safety and comfort, mechanical advances that include self-adjusting brakes and stronger, box-section frames are among the many highspots. Pictured above is the four-door Champion sedan.

Goodyear Aircraft For Sale

WASHINGTON, June 25.—The War Assets administration today had up for sale or lease the $12,000,000 aircraft assembly and manufacturing plant operated by the Goodyear Aircraft Corp. at Akron, O., during the war.

Big Gift For College

SPRINGFIELD, June 25. — Wittenberg college looked forward today to a new chapel, made possible by a $500,000 gift from Mr. and Mrs. Elgar Weaver of Brookville, O. Dr. Edgar Tulloss, college president, said planning is underway for a Goithic-style building with a main auditorium seating 1,500.

GETTING RESULTS

Classified ads. are alert salesmen on duty every night. Get results quickly.

Observes Thirtieth Year of Ordination

Rev. Fr. Urban, O. S. B., of Florence, Colo., who came here Saturday to perform the wedding ceremony of his niece, Rita Emery, to Thomas J. Canning of Columbus, celebrated the 30th anniversary of his ordination at solemn high mass at 11 a. m. Sunday at St. Paul's Catholic church.

Rev. Fr. William A. Appell served as deacon at the ceremony and Peter Faini, of Lady of the Lake Seminary, Cleveland, was sub-deacon.

Following the mass a breakfast was served at the Knights of Columbus club rooms by the women of the parish, after which a reception was held. He was presented a traveling case in appreciation of his mission work. Fr. Appel and Mr. Faini gave brief talks of congratulations. Frank Schmid was toastmaster.

Fr. Urban was ordained in the order of St. Benedict June 23, 1916, at St. Vincent college, Latrobe, Pa. He spent one year in Colorado then returned to St. Vincent college where he was professor of English for five years. He then resumed his ministry in 1922 at Florence, Colo., where he has been since.

Fr. Urban will spend a few days with his sister, Mrs. John V. Emery of Perry st., before returning to Colorado.

Out-of-town guests at the celebration were three of his sisters, Mrs. Anna Adams, Mrs. Leo W. Smith and Mrs. Anthony P. Rich of Latrobe, Pa.

PIN-WORMS
LICKED AT LAST!

People don't talk about Pin-Worms—but more than you'd suspect have this ugly infection with its embarrassing rectal itch. However, it is no longer necessary to suffer.

Today, thanks to a special, medically recognized drug, a real treatment has been established. This drug is the vital ingredient in P-W, the small, easy-to-take Pin-Worm tablets developed in the laboratories of Dr. D. Jayne & Son. They act in a special way to remove Pin-Worms.

So watch out for warning signs that may mean Pin-Worms in your child or yourself. Don't delay. Ask your Druggist for JAYNE'S P-W and follow the directions. It's easy to remember: P-W for Pin-Worms!

Every diamond we sell bears a guarantee of satisfaction. Choose confidently at this store of quality.
JACK GALLATIN
619 East State Street

Read The Salem News — 18c Per Week, By Carrier

IT'S HERE!
The New
1947
STUDEBAKER
FITZPATRICK MOTOR CO.
544 E. Pershing St.

EVERY WEATHER-SEAL COMBINATION DOOR IS Tailor-made FOR YOUR HOME
A Weather-tight Storm Door for Winter
A Fine Mesh Screen Door for Summer
THAT'S WHY THEY ARE PREFERRED BY SO MANY HOME OWNERS
In design, construction and performance, Weather-Seal gives you more. Compare them feature for feature with other combination doors, then you be the judge.
FEATURE FOR FEATURE THEY COST NO MORE
Custom built of the finest, most durable wood obtainable. Pore Sealed. They will not warp, buckle, sag or come apart at the joints. Built for a lifetime perfect fit.
All materials and workmanship absolutely guaranteed.
PHONE 5257
FOR FREE ESTIMATE AND HOME DEMONSTRATION
Weather-Seal with Genuine Construction
NOW ON DISPLAY AT ARBAUGH'S FURNITURE STORE
FRANK SNODGRASS and WM. VALENTINE, Representatives

EXTRA SPECIAL!
Firestone Wall-Tone Dover White Supreme Quality
Reg. 2.79
WALL-TONE
2.09 Gal.
Goes on like magic... makes walls beautiful! Just mix with water, then roll or brush it on. Many lovely shades.
Reg. 89c Wall-Tone ROLLER 69c
Folds Into Small Space
Metal CAMP STOOL
Only 1.29
Rustproof metal. Sturdy and comfortable. Measures only 9¼ x 6¼ inches when folded.
Plenty of Bounce!
Reg. 1.39
TENNIS BALLS
3 for 1.19
Approved by U. S. Lawn Tennis Association. Perfectly balanced, accurately inflated.
BUY ON Firestone EASY BUDGET TERMS

Just a Few More Days to SAVE During Firestone SUPER VALUE DAYS
SPECTACULAR SAVINGS FOR HOME AND CAR!
Covers 35-Foot Diameter
Reg. 1.49
LIFETIME SPRINKLER
1.09
Revolves. The head, water chamber and standard are solid aluminum. Seven-inch steel base. Does a thorough, speedy job.
SUPER VALUE
Reg. 75c
Steering Wheel SPINNER 59c
For greater ease in handling your car.
High Quality Steel
Hand-Forged
TIRE IRON
79c
The round-pointed, smooth-edged "spoon" prevents damage to tire or tube. 15-inch length.
This Week's Five-Star Special!
FOR ONLY 13¢
Watch for Weekly Five-Star Specials
WE WILL REPLACE ALL BATTERIES IN ANY STANDARD FLASHLIGHT
(Important: This offer good only if you bring the flashlight in with you)

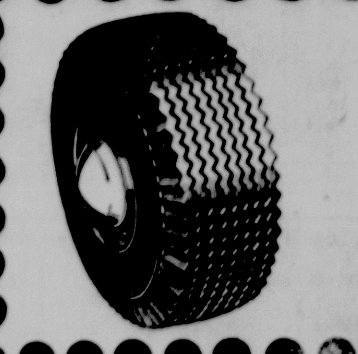

Come In and See the New Firestone DELUXE CHAMPION
The Tire that Stays Safer Longer
1. UP TO 55% STRONGER!
2. UP TO 60% MORE NON-SKID ANGLES!
3. UP TO 32% LONGER MILEAGE!
4. RAYON CORD AT REGULAR PRICE!*
*In sizes 6.50 and larger until more rayon is available.
Firestone STORES
405 E. State St. Phone 5660 Salem, Ohio

Wednesday Morning Specials
HANDBAGS $1.00 Formerly $2.99
BLOUSES $2.70 Formerly $3.99
JEAN FROCKS
529 East State Street, Salem, Ohio

CIP
The City Loan
CIP ... means CASH IN PURSE
to buy bargains — take a trip — pay bills — or for any personal use. Just phone or stop in. We have all the CIP you want on friendly lenient terms. Pay as you go. All of us here at The City Loan are at your service. You will like our CIP plan best of all.
Phone 4673 386 E. State St., Salem, O.
John Dwyer, Manager

WOULD YOUR CAR PASS A SAFETY TEST?
Police are currently checking all cars involved in traffic violations and accidents for dangerous mechanical defects. Does your car meet the test? Don't take chances with lives or property! Play safe with a safe car.
DRIVE IN TODAY FOR A Ford SAFETY CHECK
BRAKES—Do they need adjustment—need fluid?
HORN—Is it in good condition—sure to give a signal when you need it?
TIRES—Are they safe? Excessive wear may cause a blow-out accident.
LIGHTS—Do bulbs need replacing? Are headlights properly focused?
WIPERS—Do they operate satisfactorily?
H. I. HINE MOTOR CO.
PHONE 3436
301 West State Street
Salem, Ohio
COOPERATE WITH POLICE TRAFFIC SAFETY CHECK

CHILDREN'S ....
NOVELTY SANDALS
ASSORTED COLORS AND WHITE
$1.50
Sizes — 6 to 8; 8½ to 12
12½ to 2
Cute, Colorful, Cool Sandals For the Children
BOOK'S SHOES

Demings, Mullins Boost Leads In Class A Softball Loops

IAC CAPTURES SLUGFEST BY SINGLE MARK

Firestone Falls To Next To Last Place As They Lose 11-10

Continuing the form which has kept them at the top of the National loop since the start of the season, Demings Monday night defeated a patched-up Recreation squad 4-1 at Centennial park to pick up half a game on the field.

The Italian American club, playing better ball every time out, showed the way to Firestone 11-10 to vault from sixth place into a four-way tie for fourth spot in the league.

Kenny Bruderly, consistent Deming mound worker, was in good form again Monday, allowing the league-leading hit club only three hits and a single run, which was scored in the sixth when "Peanuts" Debnar and Ralph Moffett singled.

Bruderly fanned two and walked none.

Demings' hard-hitting Howdy Kerr, currently leading the loop, boosted his 526 mark to 591 with three hits, two singles and a double. His three safeties were an important part of the Pumper's 10.

Three Demings safeties in the sixth accounted for two of the four runs as Kerr, Don Bruderly and Walt Holmes connected. The other two runs came in the second and third frames.

Ralph "Sarge" Gregg, hurling for the Recreation, allowed 10 hits, walked three men and fanned seven.

In the other fracus the Italian A. C. and Firestone had a slugfest that produced fireworks all the way through. The I. A. C. collected three in the first, four in the third, three in the fifth and one in the sixth.

The Firestone outfit, took the lead in the fourth with three runs after scoring three in the first and two in the second. Two late runs, scored in the sixth, fell short of the mark, however, and the Tire men dropped another close one to mire themselves in the next to the bottom spot in the loop.

Bob Shoe was the Firestone big gun, smashing two singles and a double in five times at the plate. Salvadore "Tut" Guappone, IAC third sacker, whaled out two for three, both singles.

Bill Guappone, doing the IAC hurling, walked seven and fanned six. His opponed and winner, Shoe walked eight and struck out three. He allowed eight Firestone hits while Guappone gave up 10 to the Italians.

Games at the park today open the second third of the current season, which is expected to close about Sept. 13 if the present schedule is played on time.

I. A. C.	AB	R	H	E
R. Detello, rs	3	2	0	0
S. Guappone, 3b	3	1	2	0
J. Zamerelli	3	2	1	0
B. Guappone, p	4	1	1	0
J. Nonno, 1b	2	3	1	0
A. Zocolo, ss	3	2	1	0
F. Zamerelli, lf	4	0	1	2
F. DeAntonio, c	4	0	1	2
Panzotte, 2b	1	0	0	0
Migliarini,	3	0	0	1
DeRienzo, rf	2	0	1	0
Totals	30	11	8	3

FIRESTONE	AB	R	H	E
Shoe, p	5	3	3	0
Rice, 2b	2	2	1	1
E. Miller, ss	2	1	0	0
Bloor, lf	4	0	1	3
Hickling, 3b	2	1	0	0
Zilavy, 1b	4	0	2	0
Scullion, rf	4	0	1	0
Myers, cf	4	1	1	0
Fisher, c	2	2	1	0
Totals	29	10	19	4

Scores by inning:

I. A. C.	304 031 0	—11	8	3
Firestone	302 302 0	—10	10	4

DEMING	AB	R	H	E
Ritchey, 3b	3	0	1	0
Holmes, 1b	3	1	1	0
B. Kerr, lf	3	0	1	0
H. Kerr, 2b	3	1	3	0
D. Bruderly, rf	1	0	1	0
E. Bruderly, rf	2	0	1	0
Sweitzer, ss	3	1	0	0
Ashman, cf	3	0	0	0
Crumbaker, c	2	0	1	0
Rich, rs	2	0	0	0
K. Bruderly,	2	1	1	0
Totals	27	4	10	0

RECREATION	AB	R	H	E
Borton, 3b	1	0	0	0
Primm, rf	3	0	0	0
Sobotka, c	3	0	0	0
Scott, cf	2	0	0	0
Moffett, cf	3	0	1	0
Huffer, 2b	2	0	1	0
Caldwell, ss	3	0	0	0
Gregg, p	1	0	0	0
Debnar, rs	3	1	1	0
Detell, rf	1	0	0	1
Totals	22	1	3	2

Scores by inning:

Recreation	000 100 0	—1	3	2
Deming	011 020 x	—4	10	0

HOW THEY STAND

AMERICAN LEAGUE

	W.	L.	Pct.	G.B.
Mullins	7	1	875	
Ohio Grill	6	2	750	1
Leetonia	6	2	750	1
Eagles	5	3	625	2
Jaycees	4	4	500	3
Sip N Bite	3	5	429	4
Sinclair	3	5	429	4
Electric Furnace	2	6	250	5
V. F. W.	0	8	000	7

Monday's Results

Eagles 6, Jaycees 5.
Mullins 5, Sip N Bite 3.

NATIONAL LEAGUE

	W.	L.	Pct.	G.B.
Demings	7	1	875	
Bowling Center	5	3	625	2
Salem China	5	3	625	2
Recreation	4	4	500	3
Saxons	4	4	500	3
Washingtonville	4	4	500	3
Italian A. C.	4	4	500	3
Firestone	3	5	375	4
Salem Lunch	0	8	000	7

Monday's Results

Italian A. C. 11, Firestone 10.
Demings 4, Recreation 1.

CLASS B

	W.	L.	Pct.	G.B.
Goodrich	5	0	1000	
Little Gems	3	1	750	1½
Theaters	3	1	750	1½
Gradys	4	2	667	1½
St. Paul	1	3	250	3½
Jennings AC	1	3	250	3½
Middies	1	3	250	3½
Lions	1	3	250	3½
Rams	1	4	200	4

Monday's Results

Goodrich 10, Gradys 7.
Theaters 10, Rams 1.

EAGLES EDGE JAYCEES IN 2ND ATTEMPT

Win Protested Game To Move Ahead of Rival; Zines Wins Again

Loop-leading Mullins tacked on another victory to go a full game in front of the American league by dropping Sip N Bite 5-3 while the Eagles won the replay of their protested tilt against the Jaycees 6-3 at Centennial park Monday.

Mullins won by combining five of their nine hits in the first inning to score five runs. They did not score again, but it was enough to win.

John Zines limited the losers to three base hits, but they were all long ones. Dick Boughton nudged a triple and Dick Ellis and "Plug" Chappell swatted home runs. It was Chappell's second of the year.

Leading the Mullins tribe at the plate were Vince Domencetti and Steve Zatko, each with two hits apiece. It pushed their individual averages up to .409 and .417 respectively.

The loss dropped Sip N Bite into a tie for fifth with Sinclair.

The Jaycees outhit the Eagles in a fiercly contested tilt seven to five, but fell before an early inning surge by the winners.

The Eagles, led by John DelFavero's triple and home run, jumped Pitcher John McQuiston for five runs in the first three innings. They added another in the sixth as the Jaycees collected three in the seventh.

Leading hitter for the Jaycees was McQuiston, who maced out two for three.

The win moved the Eagles up to third place in the loop standings, and dropped the Jaycees to fourth.

EAGLES	AB	R	H	E
D. Fowler, cf	4	0	0	0
J. Nocera, lf	2	1	0	0
May, 3b	2	1	1	0
B. Scullion, ss	2	1	0	0
J. DelFavero, 1b	3	3	2	0
Kopf, rs	3	0	1	0
J. Armeni, 2b	3	0	0	0
H. Dermotta, p	2	0	0	0
Thomas, c	3	0	1	0
Lamonica, rf	2	0	0	0
Hunter, rf	1	0	0	0
Totals	27	6	5	0

JAYCEES	AB	R	H	E
Hackett, cf	4	0	1	0
Burkhalter, 1b	1	0	0	0
Rosenberry, rs	3	0	0	0
Bruner, 3b	3	1	1	0
Bergmon, lf	3	0	0	1
Tetlow, c	1	1	0	0
Patterson, s	2	1	1	1
Brisken, 2b	3	0	1	1
Whinnery, rf	3	0	1	0
McQuiston, p	3	0	2	0
Totals	29	3	7	3

Eagles	302 001 0	—6	5	0
Jaycees	000 000 3	—3	7	3

MULLINS	AB	R	H	E
Konnerth, 2b	2	1	1	0
Zatko, ss	4	1	2	0
Domencetti, rs	3	1	2	0
J. Pukalski, cf	3	1	1	0
McCloskey, 3b	2	1	1	0
Alaback, lf	2	0	0	0
Zines, p	3	0	1	0
Guappone, c	3	0	0	0
Stallsmith, cf	2	0	0	0
Bennett, 1b	3	0	0	0
Oana, 2b	2	0	1	0
Dietz, cf	1	0	0	0
Totals	30	5	9	0

SIP N BITE	AB	R	H	E
A. Chappell, 2	2	1	0	0
Ellis, rs	3	1	1	0
B. Chappell, cf	3	1	1	0
Boughton, lf	3	0	1	0
Milligan, 3	3	0	0	1
Segesman, ss	1	0	0	0
Hampton, c	1	0	0	0
Wolf, p	3	0	0	0
Rance, rf	1	0	0	0
Yuhaniak, rf K	2	0	0	1
Cozad, 1	2	0	0	0
Totals	24	3	3	2

Mullins	500 000 0	—5	9	0
Sip N Bite	000 102 0	—3	3	2

Cardinals' New Catcher

Young Joe Garagiola is expected to be of considerable help to St. Louis Cardinals as quickly as Italian knows way around National League. Home-grown catcher spent season with Columbus of American Association before joining Army.

BATTING LEADERS

NATIONAL LEAGUE

H. Kerr, Deming	591
D. Ritchie, China	500
R. McGaffick	480

AMERICAN LEAGUE

P. Mancuso, Leetonia	563
B. Miller, Sinclair	529
Keglemyer, Leetonia	429

Reunion In Germany

COLUMBIANA, June 25 — Glen Engle, Larry Keck and Keith Laughlin, who were members of the Columbiana High school basketball team of 1945, which was runner-up in the state championship contest, met recently at Wurzburg, Germany. They are with the American army of occupation.

CITY LEAGUE SCHEDULE

AMERICAN LEAGUE

Tuesday

5:45—Sip & Bite vs Ohio Grill.
7:00—Mullins vs Eagles.

Thursday

5:45—Sip N Bite vs VFW.
7:00—Furnace vs Jaycee.

Friday

5:45—Ohio Grill vs Mullins.
7:00—Leetonia vs Sinclair.

NATIONAL LEAGUE

Tuesday

5:45—Bowling Center vs Firestone
7:00—Saxons vs Demings

Thursday

5:45—Washingtonville vs Salem Lunch
7:00—IAC vs Salem China

Friday

5:45—Bowling Center vs Recreation.
7:00—Firestone vs Saxons

CLASS B SCHEDULE

June 25

6 p. m. Middies vs St. Paul.
7 p. m. Lions vs Jennings A. C.

GOODRICH STAYS IN CLASS B LEAD

Chalk Up Fifth Consecutive Victory Over Gradys; Theaters Win

Winning its fifth consecutive game, Goodrich stayed on top the Class B loop with a 10-7 win over second place Gradys, and the Theaters mangled the Rams 10-1 at Reilly field Monday.

The first tilt featured six run innings by both teams as they collected 20 hits. Guiler, Crawford and Tolson led Goodrich with two bingles apiece. Beck, Hollinger, Culberson and Hanna each got two for Gradys.

The Theaters tallied 10 runs on 10 hits to easily defeat the Rams in a game that was called at the end of five innings.

Leading hitters for the winners were Thorne, Musser, Yeagley and Mitchell, with two hits apiece

THEATERS	AB	R	H	E
Thorne, c	3	0	2	1
Jones, rs	2	1	1	0
H. Walken, 2	3	0	0	0
Musser, rf	3	2	2	0
Yeagley, p	3	1	2	0
Little, 1b	2	1	0	0
Ibele, lf	2	1	0	2
Ward, cf	1	2	1	0
Scullion, 3	2	0	0	0
Mitchell, rf	3	2	2	0
Totals		10	10	3

RAMS	AB	R	H	E
Myers, 3	3	1	1	0
Boone, lf	3	0	1	1
L. Whitacre, cf	2	0	1	0
B. Whitacre, 1b	2	0	0	1
Smith, 2	2	0	1	1
Sproat, c	2	0	1	1
Harp, p	2	0	1	0
Mitchell, rf	2	0	0	0
Bosu, ss	1	0	0	0
L. Aleck, rf	2	0	0	0
Totals		1	6	4

Scores by inning:

Theaters	315 10	—10	10	3
Rams	001 00	— 1	6	4

GRADYS	AB	R	H	E
Beck, c	4	0	2	0
Bosu, 2b	4	1	1	0
Bruderly, s	3	1	1	1
Montelone, rs	3	0	0	0
Schmidt, lf	3	0	0	1
Hollinger, 1b	3	1	2	0
Culberson, p	2	1	2	0
Hanna, cf	3	1	2	0
Hively, rf	2	2	0	0
Pridon, 3	3	0	1	0
Totals	30	7	11	2

GOODRICH	AB	R	H	E
Guiler, c	3	1	2	2
Crawford, lf	4	2	2	0
Tolson, 1b	3	1	2	1
Ehrhart, 3b	3	1	0	0
Bush, cf	2	2	1	0
Kelley, rf	2	1	0	0
Campbell, ss	3	0	1	0
Mercer, 2	2	1	1	1
Cain, p	3	0	0	1
Miller, rs	2	1	0	0
Totals	27	10	9	5

Scores by inning:

Goodrich	600 003 2	—19	9	5
Gradys	006 100 0	— 7	11	2

The Majors

AMERICAN LEAGUE

	G.	W.	L.	Pct.	*G.B.
Boston	62	45	17	726	
New York	65	40	25	615	6½
Detroit	60	33	27	550	11
Washington	60	31	29	517	13
St. Louis	62	28	34	452	17
Cleveland	63	27	36	429	18½
Chicago	59	24	35	407	19½
Philadelphia	61	18	43	295	26½

*Games behind leader.

Yesterday's Results

New York 1, Cleveland 0.
Boston 5, Detroit 5, (9 innings darkness).
Chicago 12, Washington 7.
Only games scheduled.

Games Today and Tomorrow

Cleveland vs. New York, League Park, 3 p. m., both days.
Washington at Chicago.
Boston at Detroit.
Philadelphia at St. Louis, both night.

NATIONAL LEAGUE

	G.	W.	L.	Pct.	*G.B.
Brooklyn	60	38	22	633	
St. Louis	60	35	25	583	3
Chicago	56	31	25	554	5
Boston	61	30	31	492	8½
Cincinnati	56	26	30	464	10
Philadelphia	55	25	30	455	10½
New York	61	25	36	410	13½
Pittsburgh	57	23	34	404	13½

*Games behind leader.

Yesterday's Results

Brooklyn 6, Cincinnati 5, 13 innings.
Boston 5, Chicago 0.
Only games scheduled.

Games Today and Tomorrow.

Cincinnati at Brooklyn.
Pittsburgh at New York, night tonight.
Chicago at Boston, night tonight.
St. Louis at Philadelphia, night tonight.

IT'S HERE!
The New
1947
STUDEBAKER
FITZPATRICK MOTOR CO.
544 E. Pershing St.

REAL ESTATE REAL ESTATE

FARMS AND CITY PROPERTIES

Good acre bldg. site in northeast section of city, only ---------- $1,200
Small 3-room house in Hillsdale. Price for quick sale ---------- $1,250
Good 75-Acre Farm with Fine Bank Barn, built in 1938. Located high and dry. Electric. 2 miles from Rogers. Cash, only ---------- $6,500
Good 76-Acre Farm with Excellent Buildings and in high state of cultivation. Will sell equipped. Price for bare farm ---------- $7,500
Good 60-Acre Farm With All Modern Buildings. A real farm on main highway with gas and electric and a fine location. ---------- $12,000
100-Acre Dairy Farm on Main Highway and one of the best farms in Columbiana County. The buildings alone worth more than the price of the farm. You should see this farm right now ---------- $16,000

HARRY ALBRIGHT, REALTY SPECIALIST
156 South Lincoln Dial 3227

POSSESSION CAN BE GIVEN IN A SHORT TIME ON THIS MODERN COUNTRY HOME!

One half acre of land located on a paved road five miles from Salem. Bus service, children are hauled to school. Improved with first-class six-room house. This house is modern throughout with a new kitchen, bathroom with base tub, good furnace, electric pump. Two-car garage. Will include carpet in living room and on stairway at only **$6,800.**

This is a grand home and must be seen to be appreciated. This is an exclusive Fred D. Capel listing and must be shown by appointment.

For more particulars, see

FRED D. CAPEL
Bahm Building 286 East State Street Phone 3321

HOMES — YES WE HAVE THEM! HERE ARE A FEW OF OUR LISTINGS

Six-room modern home, with garage. Located on paved street. South Side. Only **$5,500.**
Another South Side home of seven rooms, completely modern. Paved street. One-car garage. **$6,300.**
Franklin Avenue home of eight rooms, completely modern. A home that could easily be duplexed. Large lot. A buy, priced at **$7,500.**
HERE IS A BUY! — A 9-room modern home, now arranged in three apartments. Owner can occupy one apartment and have about $70.00 a month income. Large lot, double garage, close-in location. See me about this one.
Close in double house of five rooms, bath on each side, separate heaters. A bargain for a home or investment.

BURT C. CAPEL
524 East State Street Phone 4314

CITY AND COUNTRY PROPERTIES

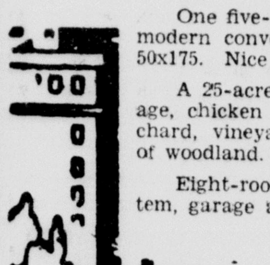

One five-room house, two six-room houses, all with modern conveniences and garages. Lots approximately 50x175. Nice section of town.

A 25-acre farm with modern house, three-car garage, chicken house, small barn, peach and apple orchard, vineyard, strawberries, asparagus. Four acres of woodland. 5½ miles from Salem.

Eight-room house in country, Furnace, water system, garage and chicken house. Only **$4,200.**

MARY S. BRIAN
REALTOR
115 S. Broadway Telephone 4232
All Conferences Strictly Confidential

TAKE YOUR CHOICE

Eight room frame house, located five miles south of Salem on Salem-Lisbon road with five acres of land. Four large bedrooms, nicely arranged with electricity and hot air heating system. A real bargain at **$6,000.** Possession no problem.

Seven-room frame house, located close to business section on North side of town. This is an income property. Price **$4,800.** Possession of downstairs apartment within a month.

CHESTER E. KRIDLER
REALTOR
267 East State Street Phone 4115

NORTH SIDE . .
Immediate possession, **SOLD** use, all modern. Two-car garage. Lot size 50x15(

NORTH SIDE . . . .
Six-room house on Jennings Avenue, has been completely modernized and on a large lot. Priced to sell.

SOUTH SIDE . . . .
Six-room house in best of condition, garage. Lot size 50x-160 ft. A home you would be proud to own. See

WALPERT AGENCY

QUICK, DEPENDABLE
REFRIGERATION SERVICE
New & Rebuilt Equipment
YAEGER & DIETER REFRIGERATION
Phone Canfield 34754

OWE ONE BILL INSTEAD OF MANY
If you are worried about several bills coming due at one time, you can solve your problem with a quick, confidential loan.
$25 to $1,000
Up to 25 Months to Repay
For Most Loans.
THE ALLIANCE FINANCE CO.
Open Daily 9 to 5 — Except Saturday 9 to 1
Ralph Mancuso, Mgr. Phone 3-1-0-1 450 E. State St.

NOW—
MIRACLEAN ... DRY CLEANING
Returns to Normal Delivery Service!
Most Garments Are Ready In Three Days!
Call For and Delivery or Cash and Carry
AMERICAN LAUNDRY and DRY CLEANING CO.
Phone 5295 278 South Broadway

BLONDIE BY CHIC YOUNG

CAPTAIN EASY BY LESLIE TURNER

THE GUMPS BY GUS EDSON

Demings, Mullins Boost Leads In Class A Softball Loops

IAC CAPTURES SLUGFEST BY SINGLE MARK

Firestone Falls To Next To Last Place As They Lose 11-10

Continuing the form which has kept them at the top of the National loop since the start of the season, Demings Monday night defeated a patched-up Recreation squad 4-1 at Centennial park to pick up half a game on the field.

The Italian American club, playing better ball every time out, showed the way to Firestone 11-10 to vault from sixth place into a four-way tie for fourth spot in the league.

Kenny Bruderly, consistent Deming mound worker, was in good form again Monday, allowing the league-leading hit club only three hits and a single run, which was scored in the sixth when "Peanuts" Debnar and Ralph Moffett singled.

Bruderly fanned two and walked none.

Demings' hard-hitting Howdy Kerr, currently leading the loop, boosted his 526 mark to 591 with three hits, two singles and a double. His three safeties were an important part of the Pumper's 10.

Three Demings safeties in the sixth accounted for two of the four runs as Kerr, Don Bruderly and Walt Holmes connected. The other two runs came in the second and third frames.

Ralph "Sarge" Gregg, hurling for the Recreation, allowed 10 hits, walked three men and fanned seven.

In the other fracus the Italian A. C. and Firestone had a slugfest that produced fireworks all the way through. The I. A. C. collected three in the first, four in the third, three in the fifth and one in the sixth.

The Firestone outfit, took the lead in the fourth with three runs after scoring three in the first and two in the second. Two late runs, scored in the sixth, fell short of the mark, however, and the Tire men dropped another close one to mire themselves in the next to the bottom spot in the loop.

Bob Shoe was the Firestone big gun, smashing two singles and a double in five times at the plate. Salvadore "Tut" Guappone, IAC third sacker, whaled out two for three, both singles.

Bill Guappone, doing the IAC hurling, walked seven and fanned six. His opponed and winner, Shoe walked eight and struck out three. He allowed eight Firestone hits while Guappone gave up 10 to the Italians.

Games at the park today open the second third of the current season, which is expected to close about Sept. 13 if the present schedule is played on time.

I. A. C.	AB	R	H	E
R. Detello, rs	3	2	0	0
S. Guappone, 3b	3	1	2	0
J. Zamerelli	3	2	1	0
B. Guappone, p	4	1	1	0
J. Nonno, 1b	2	3	1	0
A. Zocolo, ss	3	2	1	0
F. Zamerelli, lf	4	0	1	2
F. DeAntonio, c	4	0	1	2
Panzotte, 2b	1	0	0	0
Migliarini,	3	0	0	1
DeRienzo, rf	2	0	1	0
Totals	30	11	8	3

FIRESTONE	AB	R	H	E
Shoe, p	5	3	3	0
Rice, 2b	2	2	1	1
E. Miller, ss	2	1	0	0
Bloor, lf	4	0	1	3
Hickling, 3b	2	1	0	0
Zilavy, 1b	4	0	2	0
Scullion, rf	4	0	1	0
Myers, cf	4	1	1	0
Fisher, c	2	2	1	0
Totals	29	10	19	4

Scores by inning:

I. A. C.	304	031	0—11	8	3
Firestone	302	302	0—10	10	4

DEMING	AB	R	H	E
Ritchey, 3b	3	0	1	0
Holmes, 1b	3	1	1	0
B. Kerr, lf	3	0	1	0
H. Kerr, 2b	3	1	3	0
D. Bruderly, rf	1	0	1	0
E. Bruderly, rf	2	0	1	0
Sweitzer, ss	3	1	0	0
Ashman, cf	3	0	0	0
Crumbaker, c	2	0	1	0
Rich, rs	2	0	0	0
K. Bruderly,	2	1	1	0
Totals	27	4	10	0

RECREATION	AB	R	H	E
Borton, 3b	1	0	0	0
Primm, rf	3	0	0	0
Sobotka, c	3	0	0	0
Scott, cf	2	0	0	0
Moffett, cf	3	0	1	0
Huffer, 2b	2	0	1	0
Caldwell, ss	3	0	0	0
Gregg, p	1	0	0	0
Debnar, rs	3	1	1	0
Detell, rf	1	0	0	1
Totals	22	1	3	2

Scores by inning:

Recreation	000	100	0—1	3	2
Deming	011	020	x—4	10	0

HOW THEY STAND

AMERICAN LEAGUE

	W.	L.	Pct.	G.B.
Mullins	7	1	875	
Ohio Grill	6	2	750—	1
Leetonia	6	2	750—	1
Eagles	5	3	625—	2
Jaycees	4	4	500—	3
Sip N Bite	3	5	429—	4
Sinclair	3	5	429—	4
Electric Furnace	2	6	250—	5
V. F. W.	0	8	000—	7

Monday's Results

Eagles 6, Jaycees 5.
Mullins 5, Sip N Bite 3.

NATIONAL LEAGUE

	W.	L.	Pct.	G.B.
Demings	7	1	875	
Bowling Center	5	3	625—	2
Salem China	5	3	625—	2
Recreation	4	4	500—	3
Saxons	4	4	500—	3
Washingtonville	4	4	500—	3
Italian A. C.	4	4	500—	3
Firestone	3	5	375—	4
Salem Lunch	0	8	000—	7

Monday's Results

Italian A. C. 11, Firestone 10.
Demings 4, Recreation 1.

CLASS B

	W.	L.	Pct.	G.B.
Goodrich	5	0	1000	
Little Gems	3	1	750—	1½
Theaters	3	1	750—	1½
Gradys	4	2	667—	1½
St. Paul	1	3	250—	3½
Jennings AC	1	3	250—	3½
Middies	1	3	250—	3½
Lions	1	3	250—	3½
Rams	1	4	200—	4

Monday's Results

Goodrich 10, Gradys 7.
Theaters 10, Rams 1.

EAGLES EDGE JAYCEES IN 2ND ATTEMPT

Win Protested Game To Move Ahead of Rival; Zines Wins Again

Loop-leading Mullins tacked on another victory to go a full game in front of the American league by dropping Sip N Bite 5-3 while the Eagles won the replay of their protested tilt against the Jaycees 6-3 at Centennial park Monday.

Mullins won by combining five of their nine hits in the first inning to score five runs. They did not score again, but it was enough to win.

John Zines limited the losers to three base hits, but they were all long ones. Dick Boughton nudged a triple and Dick Ellis and "Plug" Chappell swatted home runs. It was Chappell's second of the year.

Leading the Mullins tribe at the plate were Vince Domencetti and Steve Zatko, each with two hits apiece. It pushed their individual averages up to .409 and .417 respectively.

The loss dropped Sip N Bite into a tie for fifth with Sinclair.

The Jaycees outhit the Eagles in a fiercly contested tilt seven to five, but fell before an early inning surge by the winners.

The Eagles, led by John DelFavero's triple and home run, jumped Pitcher John McQuiston for five runs in the first three innings. They added another in the sixth as the Jaycees collected three in the seventh.

Leading hitter for the Jaycees was McQuiston, who maced out two for three.

The win moved the Eagles up to third place in the loop standings, and dropped the Jaycees to fourth.

EAGLES	AB	R	H	E
D. Fowler, cf	4	0	0	0
J. Nocera, lf	2	1	0	0
May, 3b	2	1	1	0
B. Scullion, ss	2	1	0	0
J. DelFavero, 1b	3	3	2	0
Kopf, rs	3	0	1	0
J. Armeni, 2b	3	0	0	0
H. Dermotta, p	2	0	0	0
Thomas, c	3	0	1	0
Lamonica, rf	2	0	0	0
Hunter, rf	1	0	0	0
Totals	27	6	5	0

JAYCEES	AB	R	H	E
Hackett, cf	4	0	1	0
Burkhalter, 1b	1	0	0	0
Rosenberry, rs	3	0	0	0
Bruner, 3b	3	1	1	0
Bergmon, lf	3	0	0	1
Tetlow, c	1	1	0	0
Patterson, s	2	1	1	1
Brisken, 2b	3	0	1	1
Whinnery, rf	3	0	1	0
McQuiston, p	3	0	2	0
Totals	29	3	7	3

Eagles	302	001	0—6	5	0
Jaycees	000	000	3—3	7	3

MULLINS	AB	R	H	E
Konnerth, 2b	2	1	1	0
Zatko, ss	4	1	2	0
Domencetti, rs	3	1	2	0
J. Pukalski, cf	3	1	1	0
McCloskey, 3b	2	1	1	0
Alaback, lf	2	0	0	0
Zines, p	3	0	1	0
Guappone, c	3	0	0	0
Stallsmith, cf	2	0	0	0
Bennett, 1b	3	0	0	0
Oana, 2b	2	0	1	0
Dietz, cf	1	0	0	0
Totals	30	5	9	0

SIP N BITE	AB	R	H	E
A. Chappell, 2	2	1	0	0
Ellis, rs	3	1	1	0
B. Chappell, cf	3	1	1	0
Boughton, lf	3	0	1	0
Milligan, 3	3	0	0	1
Segesman, ss	1	0	0	0
Hampton, c	1	0	0	0
Wolf, p	3	0	0	0
Rance, rf	1	0	0	0
Yuhaniak, rf K.	2	0	0	1
Cozad, 1	2	0	0	0
Totals	24	3	3	2

Mullins	500	000	0—5	9	0
Sip N Bite	000	102	0—3	3	2

Cardinals' New Catcher

Young Joe Garagiola is expected to be of considerable help to St. Louis Cardinals as quickly as Italian knows way around National League. Home-grown catcher spent season with Columbus of American Association before joining Army.

BATTING LEADERS

NATIONAL LEAGUE

H. Kerr, Deming	591
D. Ritchie, China	500
R. McGaffick	480

AMERICAN LEAGUE

P. Mancuso, Leetonia	563
B. Miller, Sinclair	529
Keglemyer, Leetonia	429

Reunion In Germany

COLUMBIANA, June 25 — Glen Engle, Larry Keck and Keith Laughlin, who were members of the Columbiana High school basketball team of 1945, which was runner-up in the state championship contest, met recently at Wurzburg, Germany. They are with the American army of occupation.

CITY LEAGUE SCHEDULE

AMERICAN LEAGUE

Tuesday

5:45—Sip & Bite vs Ohio Grill.
7:00—Mullins vs Eagles.

Thursday

5:45—Sip N Bite vs VFW.
7:00—Furnace vs Jaycee.

Friday

5:45—Ohio Grill vs Mullins.
7:00—Leetonia vs Sinclair.

NATIONAL LEAGUE

Tuesday

5:45—Bowling Center vs Firestone
7:00—Saxons vs Demings

Thursday

5:45—Washingtonville vs Salem Lunch
7:00—IAC vs Salem China

Friday

5:45—Bowling Center vs Recreation.
7:00—Firestone vs Saxons

CLASS B SCHEDULE

June 25

6 p. m. Middies vs St. Paul.
7 p. m. Lions vs Jennings A. C.

GOODRICH STAYS IN CLASS B LEAD

Chalk Up Fifth Consecutive Victory Over Gradys; Theaters Win

Winning its fifth consecutive game, Goodrich stayed on top the Class B loop with a 10-7 win over second place Gradys, and the Theaters mangled the Rams 10-1 at Reilly field Monday.

The first tilt featured six run innings by both teams as they collected 20 hits. Guiler, Crawford and Tolson led Goodrich with two bingles apiece. Beck, Hollinger, Culberson and Hanna each got two for Gradys.

The Theaters tallied 10 runs on 10 hits to easily defeat the Rams in a game that was called at the end of five innings.

Leading hitters for the winners were Thorne, Musser, Yeagley and Mitchell, with two hits apiece

THEATERS	AB	R	H	E
Thorne, c	3	0	2	1
Jones, rs	2	1	1	0
H. Walken, 2	3	0	0	0
Musser, rf	3	2	2	0
Yeagley, p	3	1	2	0
Little, 1b	2	1	0	0
Ibele, lf	2	1	0	2
Ward, cf	1	2	1	0
Scullion, 3	2	0	0	0
Mitchell, rf	3	2	2	0
Totals		10	10	3

RAMS	AB	R	H	E
Myers, 3	3	1	1	0
Boone, lf	3	0	1	1
L. Whitacre, cf	2	0	1	0
B. Whitacre, 1b	2	0	0	1
Smith, 2	2	0	1	1
Sproat, c	2	0	1	1
Harp, p	2	0	1	0
Mitchell, rf	2	0	0	0
Bosu, ss	1	0	0	0
L. Aleck, rf	2	0	0	0
Totals		1	6	4

Scores by inning:

Theaters	315	10—10	10	3
Rams	001	00— 1	6	4

GRADYS	AB	R	H	E
Beck, c	4	0	2	0
Bosu, 2b	4	1	1	0
Bruderly, s	3	1	1	1
Montelone, rs	3	0	0	0
Schmidt, lf	3	0	0	1
Hollinger, 1b	3	1	2	0
Culberson, p	2	1	2	0
Hanna, cf	3	1	2	0
Hively, rf	2	2	0	0
Pridon, 3	3	0	1	0
Totals	30	7	11	2

GOODRICH	AB	R	H	E
Guiler, c	3	1	2	2
Crawford, lf	4	2	2	0
Tolson, 1b	3	1	2	1
Ehrhart, 3b	3	1	0	0
Bush, cf	2	2	1	0
Kelley, rf	2	1	0	0
Campbell, ss	3	0	1	0
Mercer, 2	2	1	1	1
Cain, p	3	0	0	1
Miller, rs	2	1	0	0
Totals	27	10	9	5

Scores by inning:

Goodrich	600	003	2—19	9	5
Gradys	006	100	0— 7	11	2

The Majors

AMERICAN LEAGUE

	G.	W.	L.	Pct.	*G.B.
Boston	62	45	17	726	
New York	65	40	25	615—	6½
Detroit	60	33	27	550—	11
Washington	60	31	29	517—	13
St. Louis	62	28	34	452—	17
Cleveland	63	27	36	429—	18½
Chicago	59	24	35	407—	19½
Philadelphia	61	18	43	295—	26½

*Games behind leader.

Yesterday's Results

New York 1, Cleveland 0.
Boston 5, Detroit 5, (9 innings darkness).
Chicago 12, Washington 7.
Only games scheduled.

Games Today and Tomorrow

Cleveland vs. New York, League Park, 3 p. m., both days.
Washington at Chicago.
Boston at Detroit.
Philadelphia at St. Louis, both night.

NATIONAL LEAGUE

	G.	W.	L.	Pct.	*G.B.
Brooklyn	60	38	22	633	
St. Louis	60	35	25	583—	3
Chicago	56	31	25	554—	5
Boston	61	30	31	492—	8½
Cincinnati	56	26	30	464—	10
Philadelphia	55	25	30	455—	10½
New York	61	25	36	410—	13½
Pittsburgh	57	23	34	404—	13½

*Games behind leader.

Yesterday's Results

Brooklyn 6, Cincinnati 5, 13 innings.
Boston 5, Chicago 0.
Only games scheduled.

Games Today and Tomorrow.

Cincinnati at Brooklyn.
Pittsburgh at New York, night tonight.
Chicago at Boston, night tonight.
St. Louis at Philadelphia, night tonight.

IT'S HERE!
The New
1947
STUDEBAKER
FITZPATRICK MOTOR CO.
544 E. Pershing St.

BLONDIE — BY CHIC YOUNG

CAPTAIN EASY — BY LESLIE TURNER

THE GUMPS — BY GUS EDSON

QUICK, DEPENDABLE REFRIGERATION SERVICE
New & Rebuilt Equipment
YAEGER & DIETER REFRIGERATION
Phone Canfield 34754

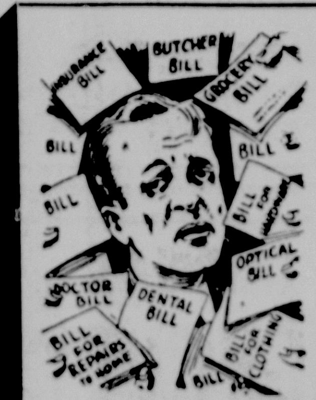

OWE ONE BILL INSTEAD OF MANY
If you are worried about several bills coming due at one time, you can solve your problem with a quick, confidential loan.
$25 to $1,000
Up to 25 Months to Repay For Most Loans.
THE ALLIANCE FINANCE CO.
Open Daily 9 to 5 — Except Saturday 9 to 1
Ralph Mancuso, Mgr. Phone 3-1-0-1 450 E. State St.

NOW —
MIRACLEAN ... DRY CLEANING
Returns to Normal Delivery Service!
Most Garments Are Ready In Three Days!
Call For and Delivery or Cash and Carry
AMERICAN LAUNDRY and DRY CLEANING CO.
Phone 5295 -:- 278 South Broadway

REAL ESTATE REAL ESTATE

FARMS AND CITY PROPERTIES
Good acre bldg. site in northeast section of city, only $1,200
Small 3-room house in Hillsdale. Price for quick sale $1,250
Good 75-Acre Farm with Fine Bank Barn, built in 1938. Located high and dry. Electric. 2 miles from Rogers. Cash, only $6,500
Good 76-Acre Farm with Excellent Buildings and in high state of cultivation. Will sell equipped. Price for bare farm $7,500
Good 60-Acre Farm With All Modern Buildings. A real farm on main highway with gas and electric and a fine location. $12,000
100-Acre Dairy Farm on Main Highway and one of the best farms in Columbiana County. The buildings alone worth more than the price of the farm. You should see this farm right now $16,000
HARRY ALBRIGHT, REALTY SPECIALIST
156 South Lincoln Dial 3227

POSSESSION CAN BE GIVEN IN A SHORT TIME ON THIS MODERN COUNTRY HOME!
One half acre of land located on a paved road five miles from Salem. Bus service, children are hauled to school. Improved with first-class six-room house. This house is modern throughout with a new kitchen, bathroom with base tub, good furnace, electric pump. Two-car garage. Will include carpet in living room and on stairway at only $6,800.
This is a grand home and must be seen to be appreciated. This is an exclusive Fred D. Capel listing and must be shown by appointment.
For more particulars, see
FRED D. CAPEL
Bahm Building 286 East State Street Phone 3321

HOMES — YES WE HAVE THEM! HERE ARE A FEW OF OUR LISTINGS
Six-room modern home, with garage. Located on paved street. South Side. Only $5,500.
Another South Side home of seven rooms, completely modern. Paved street. One-car garage. $6,300.
Franklin Avenue home of eight rooms, completely modern. A home that could easily be duplexed. Large lot. A buy, priced at $7,500.
HERE IS A BUY! — A 9-room modern home, now arranged in three apartments. Owner can occupy one apartment and have about $70.00 a month income. Large lot, double garage, close-in location. See me about this one.
Close in double house of five rooms, bath on each side, separate heaters. A bargain for a home or investment.
BURT C. CAPEL
524 East State Street Phone 4314

CITY AND COUNTRY PROPERTIES

One five-room house, two six-room houses, all with modern conveniences and garages. Lots approximately 50x175. Nice section of town.
A 25-acre farm with modern house, three-car garage, chicken house, small barn, peach and apple orchard, vineyard, strawberries, asparagus. Four acres of woodland. 5½ miles from Salem.
Eight-room house in country, Furnace, water system, garage and chicken house. Only $4,200.
MARY S. BRIAN
REALTOR
115 S. Broadway Telephone 4232
All Conferences Strictly Confidential

TAKE YOUR CHOICE
Eight room frame house, located five miles south of Salem on Salem-Lisbon road with five acres of land. Four large bedrooms, nicely arranged with electricity and hot air heating system. A real bargain at $6,000. Possession no problem.
Seven-room frame house, located close to business section on North side of town. This is an income property. Price $4,800. Possession of downstairs apartment within a month.
CHESTER E. KRIDLER
REALTOR
267 East State Street Phone 4115

NORTH SIDE . . . SOLD
Immediate possession, ...use, all modern. Two-car garage. Lot size 50x15(
NORTH SIDE . . . .
Six-room house on Jennings Avenue, has been completely modernized and on a large lot. Priced to sell.
SOUTH SIDE . . . .
Six-room house in best of condition, garage. Lot size 50x-160 ft. A home you would be proud to own. See
WALPERT AGENCY

CLASSIFIED ADVERTISING RATES

Four-Line Minimum

Times	Cash	Charge	Extra Lines Per Day
3	65c	75c	6c
6	$1.00	$1.10	5c

Cash rates will be given all advertisements if paid within 7 days after date of first insertion.

Hours for Placing Want Ads

Office Hours—8:30 a. m. to 5:30 p. m. Deadline 5:30 p. m. the day before publication. On Mondays and on mornings following full holidays advertisements are accepted until 9:30 a. m. the day of publication.

Lost and Found Ads & Renewal of ads that appeared the previous day, cancellations & corrections may be made until 9:30 a. m. on the day of publication.

PHONE 4601

ANNOUNCEMENTS

Special Notices

RUMMAGE SALE held by Pythian Sisters at K of P Hall, 239 S. Broadway, across from Methodist Church, Thursday and Friday.

WANTED — Transportation daily except Sunday between Salem and Akron, beginning July 1. If you have space for a passenger, one way or round trip, contact Geo. Chappell at 759 E. Sixth or Phone 4646 between 8 a. m. and 5 p. m. daily except Sunday.

GUITAR, BANJO AND CLARINET private lessons. Instruments included with course. Pianos tuned. 308 W. Pershing St. Phone 6280.

A GOOD PLACE TO EAT!
HAROLD LOWRIE'S RESTAURANT
CANFIELD, OHIO
OPEN 24 HOURS DAILY
Steaks, Chops, Chicken, Beer

IN MEMORIAM

In memory of Ralph Benny Kelly:
Just one year ago
Little darling you left our home,
And left it so lost and sad.
For you were a little angel,
And brightened it so
With the sweet little smile you had.
MR. and MRS. RALPH KELLY and FAMILY.

Lost and Found

PARTY IS KNOWN WHO TOOK billfold from Schwartz's dressing room Thurs. afternoon. Please return to Schwartz's immediately to avoid further complications.

LOST—Man's open faced Elgin pocket watch, near Ohio Bell or Sugar Tree Alley. Finder phone 3283.

FOUND—Package purchased in J. C. Penny Co. placed in wrong car. Phone 3610.

LOST—Man's gold ring in or near Salem City Hospital. Ring has rough surface with heart in center and small central diamond. Finder please return to Salem Business Bureau. Liberal Reward. Dr. L. C. Ziegler.

EMPLOYMENT

Male Help Wanted

WANTED — EXPERIENCED grease man and station attendant. Dad's Sunoco Service, 968 E. State St.

Female Help Wanted

WANTED—Experienced waitresses at Little Joe's Truck Stop, Deerfield, O. Room and board and good wages. Phone N. Benton 5170.

WANTED
EXPERIENCED
LADY COOK
WAITRESSES
DISH WASHERS
CASHIER
Apply at
THE NEON RESTAURANT
296 EAST STATE STREET
Next to New Farmers Bank Bldg.
Or Phone 6459

WANTED—Housemaid for general housework. No cooking. Ph. 5298.

WANTED—Girls for Job Press Feeding. Experience and non-experienced. Clean, steady work. Apply Church Budget Envelope Co. S. Ellsworth Ave., Salem.

WANTED—Stenographer with dictaphone experience. Short hour week if desired. Write P. O. Box 336.

WANTED — Woman for kitchen work. Apply Hotel Lape.

WANTED—Woman for restaurant work. Must be past 21 years of age. Also man for part time janitor work. Salem Bus Terminal.

REAL ESTATE

City Property For Sale

I HAVE THE EXCLUSIVE SALE of several high class homes ranging anywhere in price from $15,000 to $40,000. All conferences strictly confidential. Harry Albright, Agent.

FOR SALE—Income property. Make down payment on my double house. Live in ½ (now vacant) and let other half make payments. Gas, electric, furnace, hot water. Separate entrances and baths. Separate meters. Ideal as rooming house. Phone 4352 for appointment.

FOR SALE OR TRADE—4 room house in city with lot 50x150. Gas, electricity and all conveniences. Will consider late model car as trade in. Phone 5081.

OPPORTUNITIES

Opportunities to buy to advantage are found daily in The News classified advertising columns.

REAL ESTATE

City Property For Sale

FOR SALE—5 room house with sun porch. Within walking distance of shops. Modern, decorated walls, hardwood floors and finish, storm windows and screens. 2 car garage. Lot 50x150. Owner leaving town. Inquire 794 Summit st.

Suburban Property For Sale

FOR SALE—In Greenford, Brick house with 5 rooms and bath on first floor, two rooms on second. Stone fireplace. Stoker on furnace, electric hot water tank. 10 acres of ground. Plenty of fruit. Priced at $10,500. Call Canfield 46-32915 or see Mrs. Betty Partlow.

FOR SALE—One week only. New small home with 3 acres land. Some livestock and machinery. Call 5239 for appointment. No phone information.

FOR SALE—3 room cottage 1 mile from Salem. Wired for electric range. Quick possession. 1 acre of excellent ground included. $1850. Chet Cope, Broker. Phone 3377 between 9 a. m. and 5 p. m.

Business Opportunity

Specializing in
Commercial Properties
R. M. ATCHISON
Real Estate & Business Broker

Business For Lease

GAS STATION FOR LEASE

Gasoline service station and garage for lease. Meet Carl S. Dresser at Memorial Building WEDNESDAY, JUNE 26 3:00 P. M.

SERVICE STATION FOR LEASE—154 N. Lundy St., Salem. For information, write Shell Oil Co. Box 225, Canton, Ohio.

RENTALS

Wanted To Rent

WANTED TO RENT—2 or 3 room furnished apartment. Call at 409 W. Pershing, evenings.

WANTED TO RENT—Nice sleeping room for local business man and wife. Best of habits. Call 6532 between 8 a. m. and 5 p. m.

WANTED TO RENT—4 or 5 room unfurnished apartment or house. Close in. Write Box 316, Letter C, Salem, Ohio.

FOR RENT — Large, furnished sleeping room, available at once. Close to Salem. Call Leetonia 8411.

WANTED TO RENT—By refined widow. 1 or 2 furnished or semi-furnished rooms. References. Ph. 3116.

WANTED—TO RENT, 4, 5 or 6-room home in or near Salem by reliable couple with 8-year-old child. References. Phone 5767.

WANTED—TO RENT, by ex-serviceman and wife, 3 or 4-room unfurnished or partly furnished apartment or house. No children. Phone 4574.

WANTED TO RENT—4 to 7 room house or apartment by Chemist, wife and small child in Salem or vicinity. Call Alliance 6702 collect.

BUSINESS NOTICES

General Household Service

SEWING MACHINES
• All Makes Repaired.
• Machines For Sale.
• Motors Installed.
• Treadles Made Into Portables.
BOSTROM'S SEWING MACH. CO.
284 N. Lincoln Ave., Phone 4381

ROOFING — SIDING
Expert Workmanship and Material
VETERAN OWNED
SALEM ROOFING CO.
Phone 6127 225 Vine St.

WINDOW CLEANING
Stores, offices, building, Any place of business. Have your window cleaning done on monthly rates. Phone 5511
SALEM WINDOW CLEANING
12 Years Experience

Watches and Clocks repaired. Westminster, Mantel, Alarms, Cuckoo and electric. Peter Janicky, watchmaker. 264 Washington Ave.

APPLIANCE REPAIRS—We repair all types of electric appliances including: radios, refrigerators, washing machines, sweepers, etc. Phone 4165 for pickup and delivery service. We have radio tubes and parts for sale. New 1946 table model radios for immediate delivery. ART'S 462 E. State St.

MIRRORS REPLATED OR REPLACED. None too large or too small. Estimates. Will call for & deliver. SALEM MIRROR AND REPLATING SHOP. 556 Aetna St. Phone 3128.

SWEEPER REPAIR
Repairs and supplies for all makes of sweepers. BOSTROM'S SWEEPER SERVICE. 284 N LINCOLN AVE. PHONE 4381.

TYPEWRITERS AND ADDING MACHINES — New factory approved cleaning method. Equipped to service all makes promptly. Factory trained repairmen — All work guaranteed. FITHIAN TYPEWRITER SALES & SERVICE. 196 E. State St. Phone 3611.

SALEM ROOFING COMPANY
Roofing Material
Storm Windows
Stokers, Siding
Tank Jackets
6127 225 N. Vine

BUSINESS NOTICES

General Household Service

Sewing Machine Repairs

If your machine is in need of service, call Singer. We repair any make sewing machine. All work guaranteed. Free estimate given.

Singer Sewing Center
166 S. Broadway Phone 6222

HAVE YOUR RUGS CLEANED in your home or in our shop. Orientals a specialty. Rugs sized. Shears' Cleaning Service, 550 N. Ellsworth Ave. Phone 3312.

FLOOR SANDING—New or old floors, and refinishing. GEORGE M. ORR, 131 W. Fourth St. Ph. 4945 at noon or after 6 p. m.

MELODY CLEANERS
371 S. BROADWAY
PHONE 3375
WE CALL FOR AND DELIVER

KALAMAZOO Stove and Furnace Parts available at Kalamazoo Stove and Furnace Co., 400 S. Market St., Canton, Ohio.

A. C. (DOC) HIVELY
PAINTER & PAPERHANGER
20 YEARS EXPERIENCE
DIAL SALEM 3805

Bicycle Repair

REPAIRING — Bicycles, Tricycles, Wagons. Rubber put on all size wheels. JOHN JOURNEY, corner Eighth and N. Ellsworth Ave.

Interior Decorating

DECORATING
By Mike Smallwood
Interior and exterior work. Estimates now for outside painting. Call 3172.

Grading — Excavating — Plowing

A. D. M. EXCAVATING CO. Excavating, leveling, filling and grading Phone Lisbon 879, Office at 204½ W. Lincoln Way, Lisbon, Ohio.

GRADING, EXCAVATING, Dam Building, Clearing. Any bulldozing, heavy tractor and concrete work. G. A. JONES, 687 S. Lincoln Ave. Phone 5813 or 3118.

Electrical Service

ELECTRICAL CONTRACTING AND REPAIRING.
Let us give you an estimate regardless of size of job. 24 hour emergency service. Expert repairing on all types of home appliances. We sell new and used appliances.
HOME ELECTRIC SERVICE
30 N. Walnut St., Leetonia, Ohio. Phone Leetonia 8131. Night phone Salem 4273.

WE REPAIR and rebuild electric irons, toasters; floor lamps, general electric sweepers, Speedqueen washers etc. R. E. GROVE ELECTRIC CO., next door to Post Office. Phone 3100.

Floyd Crawford, Electric
552 E. 8th St.
House wiring — repairs — supplies. Phone 4515.

JULIAN ELECTRIC SERVICE
Wiring and repairing
Phone 6122
1500 N. Ellsworth Ave.

LET US DO YOUR ELECTRICAL WORK — Washers, Refrigerators Motors. ACME ELECTRIC CO. 157 S. Ellsworth. PHONE 3111.

Fur Storage

FUR STORAGE—ART'S Refrigerated Bonded Fur Service. Cleaning and glazing plus $100 insurance, special, $4.95. Limited offer one week only. Will call for. Ph. 4165 for Bonded Messenger. ART'S 462 E. State St.

COLD, DRY FUR STORAGE—Cleaning, glazing, repairing, restyling. Safest insurance obtainable. George Kleon, 179 Water Ave., rear of Memorial Building. Phone 5159.

Driveways

ASPHALT DRIVEWAY
Private & Industrial
Phone Youngstown 28143 Days
Phone Youngtown 24105, Evenings
(Reverse Charges)
111 E. Indianola Ave.
McCartney- Sampsell INC.
YOUNGSTOWN, OHIO

Well Drilling

KENDALL INGRAM
WATER WELL DRILLING
SALEM, OHIO, PHONE 5767

Piano Tuning

PIANOS—Tuned, $5.00; repaired, reasonable charges. Radios, phonographs and violins repaired. Rebuilt pianos and player pianos—$40.00 and up. Call Leetonia 2891 or write Burton Music Store, 6 Walnut St., Leetonia, Ohio.

Interior Decorating

INTERIOR DECORATING and high-class paper hanging. Twelve years with Stirling Welch Co. in Cleveland, 16 years business in Canton. Phone 4213. Edwin W. Stoffer, R. D. 1, North Lima, O.

SALEM DECORATING CORP.
DANIEL KOMSA, MGR.
PHONE 6381

BUSINESS NOTICES

Money to Loan

Radio Service

PHONE 4861
R. C. JONES RADIO SALES AND SERVICE
544 East Pershing St.
Several Used Radios Now In Stock.
New Radios Arriving Daily.

REPAIRS ON ANY MAKE RADIO AND RECORDING UNITS
SALEM RADIO AND ELECTRIC SERVICE
631 W. State St. Phone 4686

McQUISTON RADIO REPAIR SERVICE
404 PERRY ST.
"Bring Them In Dead—Take Them Out Alive"
Phone 3686 for Quick Service

QUALITY RADIO REPAIR
We Guarantee All Repair Work
NEW and USED RADIOS
TUBES
Tele. 5566. 586 E. State St.
COLUMBIANA ELECTRIC SUPPLY

Welding—Machine Work

WANK MACHINE SHOP
WE MAKE OR REPAIR ANYTHING FROM WOOD OR METAL
637 Woodland Ave. Phone 4457.

PRESERVE THOSE FENDERS
New ones are still scarce. We repair and paint any rust spots within reason.
QUAKER WELDING REPAIR
971 Newgarden Ave. Ph. 6266.

WELDING — MACHINE WORK
We have a good stock of sheet metal and angle iron. Have your farm machinery repaired. Save Way Mfg. Co., ¾ mile South of Salem, State Rt. 9. Phone 3291.

Coal

FOR SALE—All kinds of coal. Call 5852, W. L. Boyles.

ORDER THE BEST!
PARSON COAL CO. — Prompt delivery everywhere. Mine phone Bergholtz, O., 31-J.

Moving and Hauling

RAY INGLEDUE—PHONE 5174—MOVING AND HAULING at anytime. Equipped to move pianos and refrigerators. 760 E. Fifth St.

Tree Service

ZIEGLER'S TREE SERVICE—PRUNING, CABLING, FEEDING, SPRAYING AND REMOVALS. DIAL 6071 BEFORE 8 A. M. OR AFTER 6 P. M.

Rubbish and Ashes Hauled

WANTED—BY EX-SERVICEMAN, General hauling of ashes, trash, papers, magazines and coal. Call 3981. CHARLES EICHLER.

MERCHANDISE

Household Goods For Sale

FOR SALE—1942 Frigedaire electric range. Has light and clock. In good condition. Phone Lisbon 3859.

FOR SALE—Day bed; fire place screen, irons and tools. Inquire 999 Franklin ave.

FOR SALE—Kitchen cabinet, hand painted electric lamp, small floor lamp, all new; electric waffle iron, sandwich toaster. Inquire 384 Washington Ave.

FOR SALE—Used Speed Queen washer with electric motor. In fair condition. Reasonable. Mark S. Rhodes. Renkenberger Rd. Columbiana, Ohio.

FOR SALE—New platform rocker; studio couch; china closet; Singer sewing machine; childs roll-top desk and chair; Faultless washer and enamel rinse tub. All in good condition. G. L. Berardi, Ellsworth-Palmyra Rd. Second house past grange. Ellsworth, Ohio.

FOR SALE—7 pc. Virginiahouse Santone Maple dinette; studio couch, living room, bedroom, and kitchen furniture; three-quarter size upright piano; electric appliances; 2 cedar chests; 8-36x54 venetian blinds, 1-54x72; lamps and dishes. Inquire Slagle's Mkt. Benton Rd.

Summer Clearance Sale!
Living, dining, bedroom and kitchen furniture. Small deposit makes a layaway for future delivery. Liberal discount if paid in 90 days from delivery. Trade in your old suite. Open Tuesday, Thursday and Saturday till 9 p. m.; other evenings by appointment.
The Girard Furniture Co.
"Only three miles West of Youngstown, Ohio"
State and Liberty Girard, O.
Phone Girard 55212

MERCHANDISE

Special At The Stores

PAINT
BLUE RIBBON PAINTS
For lasting beauty and durability. Call us now for full information about Blue Ribbon Paint.
SALEM TOOL COMPANY
767 S. Ellsworth Phone 3416

AUTO RADIOS
NEW 1946 MOTOROLA Auto Radios. Philco auto radios. Immediate delivery. ART'S 462 E. State Street.

VACUUM SWEEPERS — Apex, Eureka, Universal. Immediate delivery at ART'S, 462 E. State St.

FOR SALE—Hollywood dining room suite. Excellent condition. Regular $335.00. Our price $179.50. West End Furniture Co. 175 W. State St.

GENERAL ELECTRIC milk coolers and cream separators. Immediate delivery. R. E. GROVE ELECTRIC CO., Next door to Post Office, Phone 3100.

112 RATS KILLED with can of "STAR". Harmless to animals. Glogan's Hardware.

WE HAVE a limited stock of "hard to get" wiring supplies for immediate delivery—including range receptacles, range and service cable, BX and Romex cable, weatherproof wire, switches, conduit, service fittings, and lighting fixtures. R. E. GROVE ELECTRIC CO., Next door to Post Office, Phone 3100.

GLASS SERVICE
Genuine Pittsburgh Plate Glass Mirrors, Clear Polished Plate Glass Desk Tops, Dresser Tops cut from patterns. We repair your broken windows on the job or in our shop. We re-putty houses.
See us for Deluxe Storm Windows.
Estimates gladly given.
S.-C. SERVICE STORE
Next to City Hall Phone 3512
Russell Shaffer — Dean Cranmer

NU-ENAMEL Interior satin finish for walls and woodwork. The perfect semi-gloss. Quality at a price. Washable, durable, $4.95 per gal.; $1.85 per qt. Peerless Paint and Wallpaper Store.

Wearing Apparel

FOR SALE—6 men's suits, size 39; sport coat; several pair of trousers. All like new. Phone 5654 after 5 p. m.

Farm Products

STRAWBERRIES
WHITACRE MARKET
1 mile south of railroad, Lisbon Rd

FOR SALE—Approximately 7 acres timothy hay in field. Three miles out Georgetown Rd. After 4 p. m. 1st house west of Bryan Sanor's. H. C. Milligan.

FOR SALE—NICE MEATY FRYERS. Alive or dressed. Phone Lisbon 3722.

FOR SALE—14 acres of timothy and clover hay mixed, located at Franklin Square. Phone Leetonia 2852.

FOR SALE—Spring chickens, 4 to 4½ lbs. dressed. Phone Winona 47 F 13.

Miscellaneous

FOR SALE—Rollaway bed; two Olsen rugs; taffeta bed spread; bassinet; baby clothes, size 1 to 2. Snow suit, size 2. Play pen pad. Other baby things. Phone 5371 or call at 1175 E. Third St.

FOR SALE—Four room house to be torn down and moved away. Phone 6855.

FOR SALE—6 irons, 3 woods, golf bag, 1 doz. pre-war, new, Spalding golf balls. Phone 6882.

FOR SALE—7 year old mare, with harness. Also two harpon forks and tract, bob-sled, wagon, plow, harrow, cultivator, corn planter. Inquire 316 W. State St.

FOR SALE—Small 2 wheel sidewalk bicycle. Phone 6168.

FOR SALE—2—9x12 Mulberry colored Witon Rugs, like new. $140. for both. Large push button radio; 8 pc. oak dining room suite, $40; round table, $30; 6 New Zealand white rabbits, $5 each. Ph. Canfield 46-32915.

FOR SALE—Boys bicycle. Also girls bicycle. $15 each. Inquire Sunoco Service Station. W. State St. and Pine.

FOR SALE—nine cow stanchions. Also 8 acres of uncut hay. Phone 5124 after 5 p. m.

For Better
STORM WINDOWS
Siding or Roofing call
C. C. Hanson, Phone 5116.

MERCHANDISE

Miscellaneous

ROOFING MATERIAL factory seconds, heavy rolls, $1. Brick or stone siding, slight imperfects, $1.25 per roll. R. C. BECK, 140 S. ELLSWORTH AVE.

FOR SALE—Large electric floor sander; battery fence charger. Both in good condition. 7 miles south of Salem on Depot Rd. M. Stouffer. R. D. 4 Lisbon.

AND NOW from a hundred year old laboratory, science gives us Fina Foam which obsoletes old time methods for cleaning rugs, furniture and auto upholstery. Peerless Paint and Wallpaper Store.

FOR SALE—WOOD. Slab wood, 12 to 16 inch, suitable for grates or light furnace fires.
Salem Hardwood Co.
S. Ellsworth Ave. Ph. 6890

HOUSE PAINT, ENAMELS, PAINT AND VARNISHES IN STOCK—Let us help you with your paint problems. The Arrow Hardware Store, 495 W. State St. Plenty of parking space.

SOUR CHERRIES—Pick your own. Also 50 lb. ice refrigerator, porcelain lined. Oliver Duke, 1 mile out Franklin Rd. Phone 4020. Formerly Otello Bush Farm.

"BLITZ D. D. T." is 2 to 4 times more effective than most D. D. T. sprays. It combines 3 insecticides, kills over 200 species of insects. Try a bottle! Be convinced!! FLODING & REYNARD, Druggists, State St. at Ellsworth Ave.

RUBBER STAMPS and marking devices for every purpose. Low prices. Prompt service. Roy W. Harris & Son, N. Lincoln at Second. Ph. 4961.

Building Material

FOR SALE—Barn 24x60 with V siding. Inquire at 971 E. Third st. after 5 p. m. or any time Sat. or Sunday.

Building Supplies

CONCRETE BLOCKS
GURLEA SAND BANK
Egypt Road. Phone 5124.

STORM KING'S FORTRESS
COMBINATION DOORS AND WINDOWS
WITH BRONZE SCREENS
Estimates without obligation.
L. B. CAMERON
1 Mile South of Damascus, Salem, R. D. 1
Phone Damascus 32-E, Collect or Arrow Hardware 6212

Flowers — Seeds — Plants

FOR SALE—Extra nice seed potatoes. Russet and White Rural. E. W. Rea. Salem-Lisbon Rd. Phone 5730.

FOR SALE — CABBAGE PLANTS. Fred Clause. Goshen Rd. Opposite Bairds Cider Press.

Wanted To Buy

WANTED TO BUY—Good used porch swing, or glider. Mrs. Lloyd Roebush. Phone 3295.

WANTED TO BUY—House trailer. Phone 4683.

WANTED TO BUY—Large trunk. Phone 4322.

WANTED TO BUY—20 inch bicycle. Girls' preferred. Phone 3980.

WANTED TO BUY—Good used collapsible baby buggy. Ph. 5836.

WE BUY Scrap Iron, Metals, Rags, Paper, Magazines. Prompt pick-up. Ph. 3390. U. S. Iron and Metals Co., Cor. 2nd and Howard.

LIVESTOCK

Poultry — Eggs — Supplies

BABY CHICKS, TURKEY POULTS All Ohio U. S. Approved. Pullorum controlled, sexed pullets and cockerels. Visit our farm and see our fine breeding flock of Broad-Breasted Bronze Turkeys. Complete line of all types of Poultry Equipment, including Battery and Floor Type Brooders, Scalding Tanks, Poultry Pickers, etc. Be sure to see US before you buy. KEENER FARM HATCHERIES, N. Ellsworth Road, Salem, Ohio Phone 6290.

Horses — Cows — Pigs

FOR SALE—Riding horses, 3 and 5 gaited—spots and solid colors; a real good class of horses. Also saddles and bridles. Walnut Grove Sales Stable, 1350 S. Lincoln, Phone 4800. A. H. Fults, Mgr.

Horses — Cows — Pigs

FOR SALE — FEEDER STEERS. Call Lisbon 3289 between 6 and 8 a. m.

FOR SALE—Riding horse . . a sorrel saddle mare, sound, trained for polo. Inquire of Don Kurtz, 31 S. Main St., Columbiana, or Ph. Columbiana 4426.

MERCHANDISE

Rabbits

RABBITS—Chinchillas Red. 1 Hwt. Buck 9 lbs. $5. 1 Giant Buck 9 lbs. $7. Sale or trade for large Doe. Phone 5820.

AUTOMOBILES

Used Cars

1935 Ford Tudor. Below ceiling price. Phone 3920.

FOR SALE—Model T. Ford sedan. In good running condition. Priced to sell. Inquire Geo. Birchak, ¾ mile west of Stop Spot off Route 14.

OPA Slashes Used Car Prices!

The Office of Price Administration has just announced that effective July 1st, the prices of all Used Cars will be reduced 4% and another 4% reduction effective October 1st.

To those who are contemplating the purchase of a new car or selling their used car, they can avoid this loss by selling us your used car now.

Any of our customers who have placed orders with us for new Chevrolets may also avail themselves of this opportunity to save money by turning in their cars immediately.

Parker Chevrolet Co.
261 S. Ellsworth Ave., Salem, O.
PHONE 4684

For Sale or Trade

FOR SALE—Model T Ford in good running condition. 6 good tires. Hus Hoperich, halfway between Franklin Square and Lisbon Rd. on Route 344.

Wanted To Buy

WILL PAY UP TO $1500 FOR 1940 to 1942 Car. Any make. Phone 6831 between 2 and 7 p. m.

WANTED BY VETERAN—Car, any style or make. 1936 to 46. Dial 5307.

Trucks — Tractors

FOR SALE—1937 Dodge, 1½ ton Dump Body, 1934 Studebaker 1½ ton Dump Body. Within OPA Ceiling. ALTHOUSE MOTOR CO. 520 E. Pershing.

AUTOMOBILES

Body and Fender Repair

BODY and FENDER WORK
Prompt Service
Let us straighten out and paint those little fender and body dents — today.
Also — estimates for complete refinishing of your car.
Kniseley's Garage
"44 Years of Faithful Service"
PHONE 4180

GRAY'S BODY SHOP—
292 W. STATE ST. PHONE 6213.
Quality Work. Reasonable Prices

Service and Repair

PAUL FOGG & GEO. STOWE—WAGNER Authorized Hydraulic Brake Service. Phone 4712. E. Pershing at S. Ellsworth.

VAN'S AUTO BODY, FENDER and PAINT SHOP, Friend St., Columbiana. Ph. Columbiana 4412. LEE VAN HORN.

AUTO, TRUCK, TRACTOR Repair and Overhaul. 15 years-'experience. D. G. BLYTHE, ½ Mi. south Midway Garage, Rt. 164. Ph. Ltia. 3805

Auto Radiator Repairing
HUFFORD'S RADIATOR REPAIR
221 Jennings Ave.

SEE CITY LINE GARAGE
(Phone 3349)
For general auto repairs
Portable welding and burning a speciality
City limits on Benton Road

FOR QUALITY CAR WASHING PHONE 4204. Your Buick Dealer
W. L. COY & CO.
North Ellsworth Avenue

SAFETY OR PLATE GLASS Installed in any make car or truck while waiting. Salem Auto Wrecking Co., 1000 S. Ellsworth Ave Phone 5911.

Wheat Outlook Better

CHICAGO, June 25.—Visible supply of wheat increased 201,000 bushels to 37,110,000 bushels this week, the board of trade reported today.

Corn decreased 1,970,000 to 17,965,000 bushels, oats decreased 668,000 to 3,196,000, rye decreased 97,000 to 255,000 and barley increased 362,000 to 3,783,000.

Read The Salem News — 18c Per Week, By Carrier

OUT OUR WAY - - - - - - - - - By J. R. Williams

OUR BOARDING HOUSE - - - - - With Major Hoople

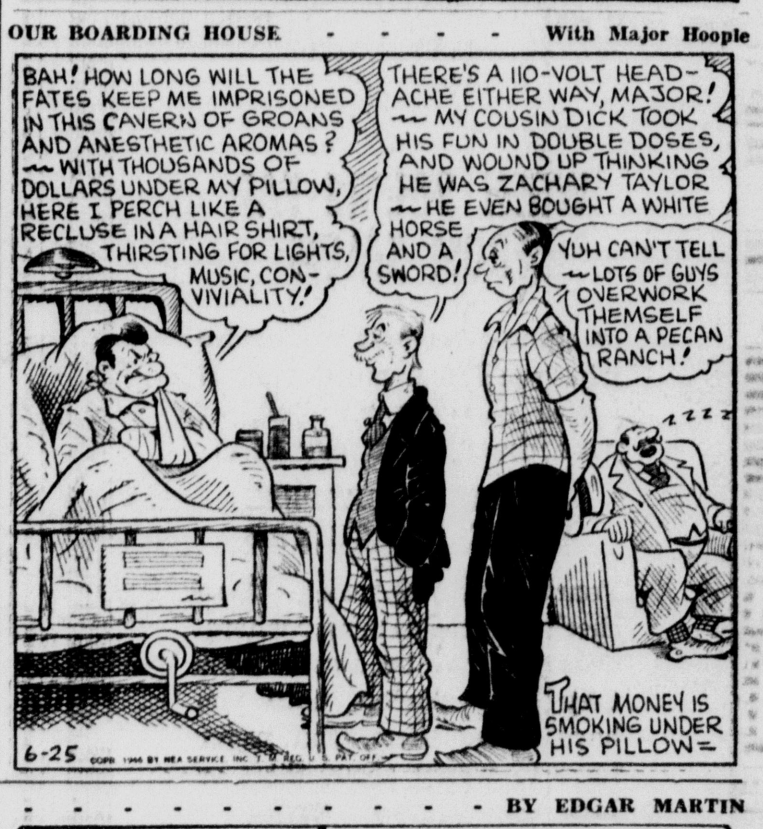

BOOTS AND HER BUDDIES - - - - - - - - - - - - - - - - - - BY EDGAR MARTIN

CLASSIFIED ADVERTISING RATES

Four-Line Minimum

Times	Cash	Charge	Extra Lines Per Day
3	65c	75c	6c
6	$1.00	$1.10	5c

Cash rates will be given all advertisements if paid within 7 days after date of first insertion.

Hours for Placing Want Ads

Office Hours—8:30 a. m. to 5:30 p. m. Deadline 5:30 p. m. the day before publication. On Mondays and on mornings following full holidays advertisements are accepted until 9:30 a. m., the day of publication.

Lost and Found Ads & Renewal of ads that appeared the previous day, cancellations & corrections may be made until 9:30 a. m. on the day of publication.

PHONE 4601

ANNOUNCEMENTS

Special Notices

RUMMAGE SALE held by Pythian Sisters at K of P Hall, 239 S. Broadway, across from Methodist Church, Thursday and Friday.

WANTED — Transportation daily except Sunday between Salem and Akron, beginning July 1. If you have space for a passenger, one way or round trip, contact Geo. Chappell at 759 E. Sixth or phone 4646 between 8 a. m. and 5 p. m. daily except Sunday.

GUITAR, BANJO AND CLARINET private lessons. Instruments included with course. Pianos tuned. 308 W. Pershing St. Phone 6280.

A GOOD PLACE TO EAT!
HAROLD LOWRIE'S RESTAURANT
CANFIELD, OHIO
OPEN 24 HOURS DAILY
Steaks, Chops, Chicken, Beer

IN MEMORIAM

In memory of Ralph Benny Kelly:
Just one year ago
Little darling you left our home,
And left it so lost and sad.
For you were a little angel,
And brightened it so
With the sweet little smile you had.

MR. and MRS. RALPH KELLY and FAMILY.

Lost and Found

PARTY IS KNOWN WHO TOOK billfold from Schwartz's dressing room Thurs. afternoon. Please return to Schwartz's immediately to avoid further complications.

LOST—Man's open faced Elgin pocket watch, near Ohio Bell or Sugar Tree Alley. Finder phone 3283.

FOUND—Package purchased in J. C. Penny Co. placed in wrong car. Phone 3610.

LOST—Man's gold ring in or near Salem City Hospital. Ring has rough surface with heart in center and small central diamond. Finder please return to Salem Business Bureau. Liberal Reward. Dr. L. C. Ziegler.

EMPLOYMENT

Male Help Wanted

WANTED — EXPERIENCED grease man and station attendant. Dad's Sunoco Service, 968 E. State St.

Female Help Wanted

WANTED—Experienced waitresses at Little Joe's Truck Stop, Deerfield, O. Room and board and good wages. Phone N. Benton 5170.

WANTED

EXPERIENCED
LADY COOK
WAITRESSES
DISH WASHERS
CASHIER

Apply at

THE NEON RESTAURANT

296 EAST STATE STREET
Next to New Farmers Bank Bldg.
Or Phone 6459

WANTED—Housemaid for general housework. No cooking. Ph. 5298.

WANTED—Girls for Job Press Feeding. Experience and non-experienced. Clean, steady work. Apply Church Budget Envelope Co. S. Ellsworth Ave., Salem.

WANTED—Stenographer with dictaphone experience. Short hour week if desired. Write P. O. Box 336.

WANTED — Woman for kitchen work. Apply Hotel Lape.

WANTED—Woman for restaurant work. Must be past 21 years of age. Also man for part time janitor work. Salem Bus Terminal.

REAL ESTATE

City Property For Sale

HAVE THE EXCLUSIVE SALE of several high class homes ranging anywhere in price from $15,000 to $40,000. All conferences strictly confidential. Harry Albright, Agent.

FOR SALE—Income property. Make down payment on my double house. Live in ½ (now vacant) and let other half make payments. Gas, electric, furnace, hot water. Separate entrances and baths. Separate meters. Ideal as rooming house. Phone 4352 for appointment.

FOR SALE OR TRADE—4 room house in city with lot 50x150. Gas, electricity and all conveniences. Will consider late model car as trade in. Phone 5081.

OPPORTUNITIES

Opportunities to buy to advantage are found daily in The News classified advertising columns.

REAL ESTATE

City Property For Sale

FOR SALE—5 room house with sun porch. Within walking distance of shops. Modern, decorated walls, hardwood floors and finish, storm windows and screens, 2 car garage. Lot 50x150. Owner leaving town. Inquire 794 Summit st.

Suburban Property For Sale

FOR SALE—In Greenford, Brick house with 5 rooms and bath on first floor, two rooms on second. Stone fireplace. Stoker on furnace, electric hot water tank. 10 acres of ground. Plenty of fruit. Priced at $10,500. Call Canfield 46-32915 or see Mrs. Betty Partlow.

FOR SALE—One week only. New small home with 3 acres land. Some livestock and machinery. Call 5239 for appointment. No phone information.

FOR SALE—3 room cottage 1 mile from Salem. Wired for electric range. Quick possession. 1 acre of excellent ground included. $1850. Chet Cope, Broker. Phone 3377 between 9 a. m. and 5 p. m.

Business Opportunity

Specializing in
Commercial Properties
R. M. ATCHISON
Real Estate & Business Broker

Business For Lease

GAS STATION FOR LEASE

Gasoline service station and garage for lease. Meet Carl S. Dresser at Memorial Building WEDNESDAY, JUNE 26 3:00 P. M.

SERVICE STATION FOR LEASE—154 N. Lundy St., Salem. For information, write Shell Oil Co. Box 225, Canton, Ohio.

RENTALS

Wanted To Rent

WANTED TO RENT—2 or 3 room furnished apartment. Call at 403 W. Pershing, evenings.

WANTED TO RENT—Nice sleeping room for local business man and wife. Best of habits. Call 6532 between 8 a. m. and 5 p. m.

WANTED TO RENT—4 or 5 room unfurnished apartment or house. Close in. Write Box 316, Letter C, Salem, Ohio.

FOR RENT — Large, furnished sleeping room, available at once. Close to Salem. Call Leetonia 8411.

WANTED TO RENT—By refined widow, 1 or 2 furnished or semi-furnished rooms. References. Ph. 3116.

WANTED—TO RENT, 4, 5 or 6-room home in or near Salem by reliable couple with 8-year-old child. References. Phone 5767.

WANTED—TO RENT, by ex-serviceman and wife, 3 or 4-room unfurnished or partly furnished apartment or house. No children. Phone 4574.

WANTED TO RENT—4 to 7 room house or apartment by Chemist, wife and small child in Salem or vicinity. Call Alliance 6702 collect.

BUSINESS NOTICES

General Household Service

SEWING MACHINES
• All Makes Repaired.
• Machines For Sale.
• Motors Installed.
• Treadles Made Into Portables.
BOSTROM'S SEWING MACH. CO.
284 N. Lincoln Ave., Phone 4231

ROOFING — SIDING
Expert Workmanship and Material
VETERAN OWNED
SALEM ROOFING CO.
Phone 6127 225 Vine St.

WINDOW CLEANING
Stores, offices, building. Any place of business. Have your window cleaning done on monthly rates. Phone 5511. SALEM WINDOW CLEANING 12 Years Experience

Watches and Clocks repaired Westminster, Mantel, Alarms, Cuckoo and other clocks. Peter Janicky, watchmaker. 264 Washington Ave.

APPLIANCE REPAIRS—We repair all types of electric appliances including: radios, refrigerators, washing machines, sweepers, etc. Phone 4165 for pickup and delivery service. We have radio tubes and parts for sale. New 1946 table model radios for immediate delivery. ART'S 462 E. State St.

MIRRORS REPLATED OR REPLACED. None too large or too small. Estimates. Will call for & deliver. SALEM MIRROR AND REPLATING SHOP. 556 Aetna St. Phone 3128.

SWEEPER REPAIR
Repairs and supplies for all makes of sweepers. BOSTROM'S SWEEPER SERVICE. 284 N LINCOLN AVE. PHONE 4381.

TYPEWRITERS AND ADDING MACHINES — New factory approved cleaning method. Equipped to service all makes promptly. Factory trained repairmen — All work guaranteed. FITHIAN TYPEWRITER SALES & SERVICE. 196 E. State St. Phone 3611.

SALEM ROOFING COMPANY
Roofing Material
Storm Windows
Stokers, Siding
Tank Jackets
6127 225 N. Vine

BUSINESS NOTICES

General Household Service

Sewing Machine Repairs

If your machine is in need of service, call Singer. We repair any make sewing machine. All work guaranteed. Free estimate given.

Singer Sewing Center

166 S. Broadway Phone 6222

HAVE YOUR RUGS CLEANED in your home or in our shop. Orientals a specialty. Rugs sized. Shears' Cleaning Service, 550 N. Ellsworth Ave. Phone 3312.

FLOOR SANDING—New or old floors, and refinishing. GEORGE M. ORR, 131 W. Fourth St. Ph. 4945 at noon or after 6 p. m.

MELODY CLEANERS
371 S. BROADWAY
PHONE 3375
WE CALL FOR AND DELIVER

KALAMAZOO Stove and Furnace Parts available at Kalamazoo Stove and Furnace Co., 400 S. Market St., Canton, Ohio.

A. C. (DOC) HIVELY
PAINTER & PAPERHANGER
20 YEARS EXPERIENCE
DIAL SALEM 3805

Bicycle Repair

REPAIRING — Bicycles, Tricycles, Wagons. Rubber put on all size wheels. JOHN JOURNEY, corner Eighth and N. Ellsworth Ave.

Interior Decorating

DECORATING
By Mike Smallwood
Interior and exterior work. Estimates now for outside painting. Call 3172.

Grading — Excavating — Plowing

A. D. M. EXCAVATING CO. Excavating, leveling, filling and grading Phone Lisbon 879, Office at 204½ W. Lincoln Way, Lisbon, Ohio.

GRADING, EXCAVATING, Dam Building, Clearing. Any bulldozing, heavy tractor and concrete work. G. A. JONES, 687 S. Lincoln Ave. Phone 5813 or 3118.

Electrical Service

ELECTRICAL CONTRACTING AND REPAIRING. Let us give you an estimate regardless of size of job. 24 hour emergency service. Expert repairing on all types of home appliances. We sell new and used appliances. HOME ELECTRIC SERVICE, 30 N. Walnut St., Leetonia, Ohio Phone Leetonia 8131. Night phone Salem 4273.

WE REPAIR and rebuild electric irons, toasters; floor lamps, general electric appliances, Speedqueen washers etc. R. E. GROVE ELECTRIC CO., next door to Post Office. Phone 3100.

Floyd Crawford, Electric
552 E. 8th St.
House wiring — repairs — supplies. Phone 4515.

JULIAN ELECTRIC SERVICE
Wiring and repairing
Phone 6122
1500 N. Ellsworth Ave.

LET US DO YOUR ELECTRICAL WORK — Washers, Refrigerators Motors. ACME ELECTRIC CO. 157 S. Ellsworth. PHONE 3111.

Fur Storage

FUR STORAGE—ART'S Refrigerated Bonded Fur Service. Cleaning and glazing plus $100 insurance, special, $4.95. Limited offer one week only. Will call for. Ph. 4165 for Bonded Messenger. ART'S 462 E. State St.

COLD, DRY FUR STORAGE—Cleaning, glazing, repairing, restyling. Safest insurance obtainable. George Kleon, 179 Water Ave., rear of Memorial Building. Phone 5159.

Driveways

ASPHALT DRIVEWAY
Private & Industrial
Phone Youngstown 28143 Days
Phone Youngstown 24105, Evenings
(Reverse Charges)
111 E. Indianola Ave.

McCartney- Sampsell INC.
YOUNGSTOWN, OHIO

Well Drilling

KENDALL INGRAM
WATER WELL DRILLING
SALEM, OHIO, PHONE 5767

Piano Tuning

PIANOS—Tuned, $5.00; repaired, reasonable charges. Radios, phonographs and violins repaired. Rebuilt pianos and player pianos—$40.00 and up. Call Leetonia 2891 or write Burton Music Store, 6 Walnut St., Leetonia, Ohio.

Interior Decorating

INTERIOR DECORATING and high-class paper hanging. Twelve years with Stirling Welch Co. in Cleveland. 16 years business in Canton. Phone 4213. Edwin W. Stoffer, R. D. 1, North Lima, O.

SALEM DECORATING CORP.
DANIEL KOMSA, MGR.
PHONE 6381

BUSINESS NOTICES

Money to Loan

FIRST NATIONAL BANK
Serving SALEM Since 1863

Radio Service

PHONE 4861
R. C. JONES RADIO SALES AND SERVICE
544 East Pershing St.
Several Used Radios Now In Stock. New Radios Arriving Daily.

REPAIRS ON ANY MAKE RADIO AND RECORDING UNITS
SALEM RADIO AND ELECTRIC SERVICE
631 W. State St. Phone 4686

McQUISTON RADIO REPAIR SERVICE
404 PERRY ST.
"Bring Them In Dead—Take Them Out Alive"
Phone 3686 for Quick Service

QUALITY RADIO REPAIR
We Guarantee All Repair Work
NEW and USED RADIOS TUBES
Tele. 5566. 586 E. State St.
COLUMBIANA ELECTRIC SUPPLY

Welding—Machine Work

WANK MACHINE SHOP
WE MAKE OR REPAIR ANYTHING FROM WOOD OR METAL
637 Woodland Ave. Phone 4457.

PRESERVE THOSE FENDERS
New ones are still scarce. We repair and paint any rust spots within reason.
QUAKER WELDING REPAIR
971 Newgarden Ave. Ph. 6266.

WELDING—MACHINE WORK
We have a good stock of sheet metal and angle iron. Have your farm machinery repaired. Save Way Mfg. Co., ¾ mile South of Salem, State Rt. 9. Phone 3291.

Coal

FOR SALE—All kinds of coal. Call 5852, W. L. Boyles.

ORDER THE BEST!
PARSON COAL CO. — Prompt delivery everywhere. Mine phone Bergholtz, O., 31-J.

Moving and Hauling

RAY INGLEDUE—PHONE 5174—MOVING AND HAULING at anytime. Equipped to move pianos and refrigerators. 760 E. Fifth St.

Tree Service

ZIEGLER'S TREE SERVICE—PRUNING, CABLING, FEEDING, SPRAYING AND REMOVALS. DIAL 6071 BEFORE 8 A. M. OR AFTER 6 P. M.

Rubbish and Ashes Hauled

WANTED—BY EX-SERVICEMAN, General hauling of ashes, trash, papers, magazines and coal. Call 3981. CHARLES EICHLER.

MERCHANDISE

Household Goods For Sale

FOR SALE—1942 Frigedaire electric range. Has light and clock. In good condition. Phone Lisbon 3859.

FOR SALE—Day bed; fire place screen, irons and tools. Inquire 999 Franklin ave.

FOR SALE—Kitchen cabinet, hand painted electric lamp, small floor lamp, all new; electric waffle iron, sandwich toaster. Inquire 384 Washington Ave.

FOR SALE—Used Speed Queen washer with electric motor. In fair condition. Reasonable. Mark S. Rhodes, Renkenberger Rd. Columbiana, Ohio.

FOR SALE—New platform rocker; studio couch; china closet; Singer sewing machine; childs roll-top desk and chair; Faultless washer and enamel rinse tub. All in good condition. G. L. Berardi, Ellsworth-Palmyra Rd. Second house past grange, Ellsworth, Ohio.

FOR SALE—7 pc. Virginiahouse Santone Maple dinette; studio couch, living room, bedroom, and kitchen furniture; three-quarter size upright piano; electric appliances; 2 cedar chests; 8-36x54 venetian blinds, 1-54x72; lamps and dishes. Inquire Slagle's Mkt. Benton Rd.

Summer Clearance Sale!
Living, dining, bedroom and kitchen furniture. Small deposit makes a layaway for future delivery. Liberal discount if paid in 90 days from delivery. Trade in your old furniture. Open Tuesday, Thursday and Saturday till 9 p. m.; other evenings by appointment.
The Girard Furniture Co.
"Only three miles West of Youngstown, Ohio"
State and Liberty Girard, O.
Phone Girard 55212

MERCHANDISE

Special At The Stores

PAINT

BLUE RIBBON PAINTS

For lasting beauty and durability. Call us now for full information about Blue Ribbon Paint.

SALEM TOOL COMPANY

767 S. Ellsworth Phone 3416

AUTO RADIOS
NEW 1946 MOTOROLA Auto Radios. Philco auto radios. Immediate delivery. ART'S 462 E. State Street.

VACUUM SWEEPERS — Apex, Eureka, Universal. Immediate delivery at ART'S, 462 E. State St.

FOR SALE—Hollywood dining room suite. Excellent condition. Regular $335.00. Our price $179.50. West End Furniture Co. 175 W. State St.

GENERAL ELECTRIC milk coolers and cream separators. Immediate delivery. R. E. GROVE ELECTRIC CO., Next door to Post Office, Phone 3100.

112 RATS KILLED with can of "STAR". Harmless to animals. Glogan's Hardware.

WE HAVE a limited stock of "hard to get" wiring supplies for immediate delivery—including range receptacles, range and service cable, BX and Romex cable, weatherproof wire, switches, conduit, service fittings, and lighting fixtures. R. E. GROVE ELECTRIC CO., Next door to Post Office, Phone 3100.

GLASS SERVICE
Genuine Pittsburgh Plate Glass Mirrors, Clear Polished Plate Glass Desk Tops, Dresser Tops cut from patterns. We repair your broken windows on the job or in our shop. We re-putty houses. See us for Deluxe Storm Windows. Estimates gladly given.
S.-C. SERVICE STORE
Next to City Hall Phone 3512
Russell Shaffer — Dean Cranmer

NU-ENAMEL Interior satin finish for walls and woodwork. The perfect semi-gloss. Quality at a price. Washable, durable, $4.95 per gal; $1.85 per qt. Peerless Paint and Wallpaper Store.

Wearing Apparel

FOR SALE—6 men's suits, size 39; sport coat; several pair of trousers. All like new. Phone 5654 after 5 p. m.

Farm Products

STRAWBERRIES
WHITACRE MARKET
1 mile south of railroad, Lisbon Rd

FOR SALE—Approximately 7 acres timothy hay in field. Three miles out Georgetown Rd. After 4 p. m. 1st house west of Bryan Sanor's. H. C. Milligan.

FOR SALE—NICE MEATY FRYERS. Alive or dressed. Phone Lisbon 3722.

FOR SALE—14 acres of timothy and clover hay mixed, located at Franklin Square. Phone Leetonia 2852.

FOR SALE—Spring chickens, 4 to 4½ lbs. dressed. Phone Winona 47 F 13.

Miscellaneous

FOR SALE—Rollaway bed; two Olsen rugs; taffeta bed spread; bassinet; baby clothes, size 1 to 2. Snow suit, size 2. Play pen pad. Other baby things. Phone 5371 or call at 1175 E. Third St.

FOR SALE—Four room house to be torn down and moved away. Phone 6855.

FOR SALE—6 irons, 3 woods, golf bag, 1 doz. pre-war, new, Spalding golf balls. Phone 6882.

FOR SALE—7 year old mare, with harness. Also two harpon forks and tract, bob-sled, wagon, plow, harrow, cultivator, corn planter. Inquire 316 W. State St.

FOR SALE—Small 2 wheel sidewalk bicycle. Phone 6168.

FOR SALE—2—9x12 Mulberry colored Wilton Rugs, like new. $140 for both. Large push button radio; 8 pc. oak dining room suite, $40; round table, $30; 6 New Zealand white rabbits, $5 each. Ph. Canfield 46-32915.

FOR SALE—Boys bicycle. Also girls bicycle. $15 each. Inquire Sunoco Service Station, W. State St. and Pine.

FOR SALE—nine cow stanchions. Also 8 acres of uncut hay. Phone 5124 after 5 p. m.

For Better
STORM WINDOWS
Siding or Roofing call
C. C. Hanson. Phone 5116.

MERCHANDISE

Miscellaneous

ROOFING MATERIAL factory seconds, heavy rolls, $1. Brick or stone siding, slight imperfects, $1.25 per roll. R. C. BECK, 140 S. ELLSWORTH AVE.

FOR SALE—Large electric floor sander; battery fence charger. Both in good condition. 7 miles south of Salem on Depot Rd. M. Stouffer. R. D. 4 Lisbon.

AND NOW from a hundred year old laboratory, science gives us Fina Foam which obsoletes old time methods for cleaning rugs, furniture and auto upholstery. Peerless Paint and Wallpaper Store.

FOR SALE—WOOD. Slab wood, 12 to 16 inch, suitable for grates or lighting furnace fires.
Salem Hardwood Co.
S. Ellsworth Ave. Ph. 6890

HOUSE PAINT, ENAMELS, PAINT AND VARNISHES IN STOCK—Let us help you with your paint problems. The Arrow Hardware Store, 495 W. State St. Plenty of parking space.

SOUR CHERRIES—Pick your own. Also 50 lb. ice refrigerator, porcelain lined. Oliver Duke, 1 mile out Franklin Rd. Phone 4020. Formerly Otello Bush Farm.

"BLITZ D. D. T." is 2 to 4 times more effective than most D. D. T. sprays. It combines 3 insecticides, kills over 200 species of insects. Try a bottle! Be convinced!! FLODING & REYNARD, Druggists, State St. at Ellsworth Ave.

RUBBER STAMPS and marking devices for every purpose. Low prices. Prompt service. Roy W. Harris & Son, N. Lincoln at Second. Ph. 4961.

Building Material

FOR SALE—Barn 24x60 with V siding. Inquire at 971 E. Third st. after 5 p. m. or any time Sat. or Sunday.

Building Supplies

CONCRETE BLOCKS
GURLEA SAND BANK
Egypt Road. Phone 5124.

STORM KING'S FORTRESS

COMBINATION DOORS AND WINDOWS
WITH BRONZE SCREENS
Estimates without obligation
L. B. CAMERON
1 Mile South of Damascus, Salem, R. D. 1
Phone Damascus 32-E, Collect or Arrow Hardware 6212

Flowers — Seeds — Plants

FOR SALE—Extra nice seed potatoes. Russet and White Rural. E. W. Rea. Salem-Lisbon Rd. Phone 5730.

FOR SALE — CABBAGE PLANTS. Fred Clause. Goshen Rd. Opposite Bairds Cider Press.

Wanted To Buy

WANTED TO BUY—Good used porch swing, or glider. Mrs. Lloyd Roebush. Phone 3295.

WANTED TO BUY—House trailer. Phone 4683.

WANTED TO BUY—Large trunk. Phone 4322.

WANTED TO BUY—20 inch bicycle. Girls' preferred. Phone 3980.

WANTED TO BUY—Good used collapsible baby buggy. Ph. 5836.

WE BUY Scrap Iron, Metals, Rags, Paper, Magazines. Prompt pickup. Ph. 3390. U. S. Iron and Metals Co., Cor. 2nd and Howard.

LIVESTOCK

Poultry — Eggs — Supplies

BABY CHICKS, TURKEY POULTS
All Ohio U.S. Approved. Pullorum controlled, sexed pullets and cockerels. Visit our farm and see our fine breeding flock of Broad-Breasted Bronze Turkeys. Complete line of all types of Poultry Equipment, including Battery and Floor Type Brooders, Scalding Tanks, Poultry Pickers, etc. Be sure to see US before you buy KEENER FARM HATCHERIES, N. Ellsworth Road, Salem, Ohio Phone 6290.

Horses — Cows — Pigs

FOR SALE—Riding horses, 3 and 5 gaited—spots and solid colors; a real good class of horses. Also saddles and bridles. Walnut Grove Sales Stable, 1350 S. Lincoln, Phone 4800. A. H. Fults, Mgr.

Horses — Cows — Pigs

FOR SALE — FEEDER STEERS. Call Lisbon 3289 between 6 and 8 a. m.

FOR SALE—Riding horse . . a sorrel saddle mare, sound, trained for polo. Inquire of Don Kurtz, 31 S. Main St., Columbiana, or Ph. Columbiana 4426.

MERCHANDISE

Rabbits

RABBITS—Chinchillas Red. 1 Hwt. Buck 9 lbs. $5. 1 Giant Buck 9 lbs. $7. Sale or trade for large Doe. Phone 5820.

AUTOMOBILES

Used Cars

1935 Ford Tudor. Below ceiling price. Phone 3920.

FOR SALE—Model T. Ford sedan. In good running condition. Priced to sell. Inquire Geo. Birchak, ¾ mile west of Stop Spot off Route 14.

OPA Slashes Used Car Prices!

The Office of Price Administration has just announced that effective July 1st, the prices of all Used Cars will be reduced 4½ and another 4% reduction effective October 1st.

To those who are contemplating the purchase of a new car or selling their used car, they can avoid this loss by selling us your used car now.

Any of our customers who have placed orders with us for new Chevrolets may also avail themselves of this opportunity to save money by turning in their cars immediately.

Parker Chevrolet Co.

261 S. Ellsworth Ave., Salem, O.
PHONE 4684

For Sale or Trade

FOR SALE—Model T Ford in good running condition. 6 good tires. Hus Hoperich, halfway between Franklin Square and Lisbon Rd. on Route 344.

Wanted To Buy

WILL PAY UP TO $1500 FOR 1940 to 1942 Car. Any make. Phone 6831 between 2 and 7 p. m.

WANTED BY VETERAN—Car, any style or make. 1936 to 46. Dial 5307.

Trucks — Tractors

FOR SALE—1937 Dodge, 1½ ton Dump Body, 1934 Studebaker 1½ ton Dump Body. Within OPA Ceiling. ALTHOUSE MOTOR CO. 520 E. Pershing.

AUTOMOBILES

Body and Fender Repair

BODY and FENDER WORK

Prompt Service

Let us straighten out and paint those little fender and body dents — today.
Also — estimates for complete refinishing of your car.

Kniseley's Garage

"44 Years of Faithful Service"
PHONE 4180

GRAY'S BODY SHOP—292 W. STATE ST. PHONE 6213. Quality Work. Reasonable Prices

Service and Repair

PAUL FOGG & GEO. STOWE—WAGNER Authorized Hydraulic Brake Service. Phone 4712. E. Pershing at S. Ellsworth.

VAN'S AUTO BODY, FENDER and PAINT SHOP, Friend St., Columbiana. Ph. Columbiana 4412, LEE VAN HORN.

AUTO, TRUCK, TRACTOR Repair and Overhaul. 15 years' experience. D. G. BLYTHE, 1½ Mi. south Midway Garage, Rt. 164. Ph. Ltia. 3805

Auto Radiator Repairing
HUFFORD'S RADIATOR REPAIR
221 Jennings Ave.

SEE CITY LINE GARAGE (Phone 3349)
For general auto repairs
Portable welding and burning a specialty
City limits on Benton Road

FOR QUALITY CAR WASHING PHONE 4204. Your Buick Dealer W. L. COY & CO. North Ellsworth Avenue

SAFETY OR PLATE GLASS Installed in any make car or truck while waiting. Salem Auto Wrecking Co., 1000 S. Ellsworth Ave Phone 5911.

Wheat Outlook Better

CHICAGO, June 25.—Visible supply of wheat increased 201,000 bushels to 37,110,000 bushels this week, the board of trade reported today.

Corn decreased 1,970,000 to 17,965,000 bushels, oats decreased 668,000 to 3,196,000, rye decreased 97,000 to 255,000 and barley increased 362,000 to 3,783,000.

Read The Salem News — 18c Per Week, By Carrier

OUT OUR WAY - - - - - - - - By J. R. Williams

OUR BOARDING HOUSE - - - - - With Major Hoople

BOOTS AND HER BUDDIES - - - - - - - - BY EDGAR MARTIN

Brady Lake Councilmen To Probe Vice Complaint

RAVENNA, June 25—William R. Gump, who automatically became mayor of nearby Brady Lake when Gov. Frank J. Lausche ousted Joseph Cox on charges of permitting gambling, said today a council meeting would be held July 1 to elect a new president.

Gump, former council president, said the council would take up the gambling situation at the same time. Also on the agenda is the naming of a new village marshal to replace Cox's son, Wilber, who resigned in April.

Trumbull Agent Moves

WARREN, June 25 — Byron E. Gamble, assistant Trumbull county agricultural extension agent, will leave here June 30 to become Seneca county agent.

McCulloch's

WEDNESDAY MORNING

Store Closes at 12:30 P. M.

Water - Repellant
HOUSE APRONS . . . .
$1.39 value. Colors: Pink, blue, yellow and green
$1.00

Heavy Drill
PRESSING CLOTHS . . . .
For a professional finish, by "Fruit-of-the-Loom".
59c

Cotton
TEA TOWELS . . . .
Gayly colored, fruit pattern. Size 18 in. by 37 in.
49c

LIGHT WEIGHT BLANKETS . .
For Summer
50% cotton, 25% wool, 25% rayon. Pastel shades with colored design border. 72x84 in. size
$5.98

Colorful Cotton
BATH or BED ROOM RUGS . .
$2.39 value — 24x40 in. size. Colors: black and white, rose and white, blue and white, green and white.
$1.99

Odd Lot! Single Bed Size
BEDSPREADS . . . .
Some woven of cotton, some rayon. $5.98 value
$4.98

LAST CALL! This Week for **FUR STORAGE**
Phone us (4637) To Pick Up Your Furs For Summer Storage.

THE FRIENDLY NATIONAL BANK

WHEN YOU'RE FAR FROM SALEM

on either a business or pleasure trip, you'll feel much safer if you're carrying the bulk of your money in the form of

AMERICAN EXPRESS TRAVELERS CHECKS

Your signature makes these checks as good as money wherever you may be. But because they are valueless until you have signed them, you never have to worry about theft or loss.

Stop in at Farmers National for yours before you start.

MEMBER FEDERAL DEPOSIT INSURANCE CORPORATION

THE FARMERS NATIONAL BANK
OF SALEM, OHIO
Salem's Oldest Bank
MEMBER FEDERAL RESERVE SYSTEM

About Town

City Hospital Notes

Admissions:
For surgical treatment—
Mrs. Herbert W. Heim of Lisbon.
Mrs. Edward Raymond Dowd of Columbiana.
For medical treatment—
Mrs. Harry Richards of Lisbon.
For tonsilectomy—
Mary Jane and Lawrence Edward Stokes of Leetonia.
Joyce Jean Stokes of Leetonia.
Mary Agnes Wood of Leetonia.

Returning home:
Marilyn Jeannine Kloos, 210 W. Fifth st.
James Daniel Cross, Jr., of Lisbon.
William James Bartholomew of Youngstown.
Mrs. Sidney Cowan, 910 Benton rd.
Walter Russell Kline, 321 W. State st.
Mrs. Carroll Fults Greene, 240 Brooklyn ave.

Central Clinic Notes

Returning home:
Albert Will of Lisbon.
Eugene Reynalds of Alliance.
Frank Baker of Canfield.
Mrs. Edna Lipp of East Palestine.

—o—

Named Insurance Agent

John H. Vance has been appointed local representative for the North Western Life Insurance Co. He is a native of Greensburg, Pa. His father, Glenn G. Vance, has been with the company since 1901.

Vance held the rank of lieutenant colonel in the Army Air Forces. He was in the army four and one half years and served 33 months overseas in the African-European campaigns. He is a graduate of Penn State college and just finished a refresher course for veterans.

—o—

Missionary Spearekr

Miss Martha Archer and Miss Matti White, representatives of the Kentucky Mountain Holiness association, will speak at a home missionary meeting sponsored by the Ruth circle of the First Friends church at 7:30 p. m. Wednesday at the church.

—o—

Friends Church Picnic

The Bible school of the First Friends church will hold its annual outing, Wednesday, July 17, at Firestone park, Columbiana. Orlan Wank is chairman of the committee in charge.

—o—

War Dads To Dine

The Dads of Foreign Service Veterans will hold a coverdish supper at 6:30 p. m. Wednesday in the V. F. W. hall on S. Broadway. The supper will precede the regular business meeting.

—o—

Condition Satisfactory

The condition of Mrs. Ola Shriver of E. Seventh st., who fractured both wrists and her right arm in a fall last Tuesday is reported satisfactory. She is at the Central clinic.

—o—

Will Confer Degree

The Master Masons degree will be conferred at a special meeting of Perry lodge, F. & A. M., at 7:30 p. m. Wednesday in the Masonic temple. Lunch will be served.

—o—

Pythian Sisters To Meet

Friendship temple, Pythian Sisters, will meet at 8 p. m. Thursday in the Memorial building.

For Congress

Congress may be graced with new beauty after next November's elections if Lady Luck smiles on Mrs. Martha Sharp, above, Wellesley housewife who won the Democratic nomination for Congress in Massachusetts' 14th District. She'll fight it out with the Republican incumbent, House Minority leader Joseph Martin, Jr., of Attleboro, Mass.

• MARKETS

SALEM PRODUCE
(Wholesale Prices)

Fancy eggs, 35c to 40c.
Butter, 61c lb.
Asparagus, 20c lb.
Strawberries, 35c to 40 qt.
Peas, 13c lb.

SALEM GRAIN
(Prices Paid at Mill)

Wheat, $1.90 bu.
Corn, $1.53 bu.
Oats, 87c bu.

TREASURY RECEIPTS

WASHINGTON, June 25 — The position of the Treasury June 21: Balance $14,655,962,488.

CLEVELAND LIVESTOCK

Cattle 150, calves 150, sheep and lambs 300, hogs 200. All markets steady. Prices unchanged.

Holdup Victim Succumbs

WARREN, June 25—Funeral service will be held in Weirton, W. Va., for Carl Starkod, cement products company employe, who died of natural causes several hours after he was held up by three men on Main st.

Starkod had reported to police that the three accosted him and went through his pockets. "One grapped me around the neck," he had said.

Coroner J. C. Henshaw said today that the body bore no marks of violence.

The woodcock has its ears in front of its eyes.

Will Sew Wednesday

The Catholic Daughters of America will hold a hospital sewing at 2 p. m. Wednesday at the home of Mrs. Edwin Deagan, E. Third st.

ENDS TONIGHT
STATE THEATRE
TWO SISTERS FROM BOSTON with Lauritz Melchior — starring Kathryn GRAYSON, June ALLYSON

WEDNESDAY and THURSDAY
We Urge You to See This Great Picture From the Beginning!
Feature Starts at 1:40, 3:40, 7:20, 9:30

IT DARES TO STRIP BARE A WOMAN'S MIND!

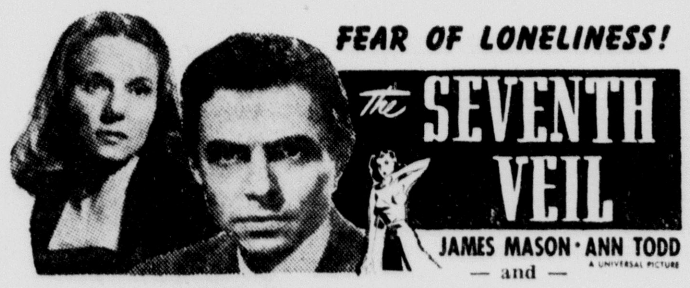

The Magnificent Music of
The London Symphony Orchestra
— Plus Extra —
RUSS MORGAN AND BAND — NEWS EVENTS

GRAND TONIGHT & TUESDAY
3 BIG HITS!

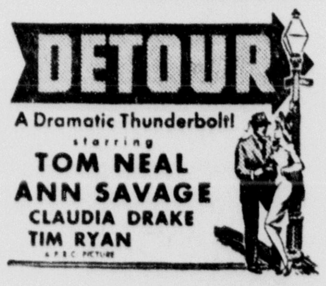

DRAMATIC DYNAMITE!
'1 RING DOORBELLS'
ANNE GWYNNE · ROBERT SHAYNE

PLUS — ADDED EXTRA SPECIAL!
LOUIS vs. CONN
FIGHT PICTURES
COMPLETE
Round-By-Round! Blow-by-Blow!

Summitville Parish To Celebrate 100th Anniversary July 4

SUMMITVILLE, June 25 — The 100th anniversary of the cornerstone laying of St. John parish will be celebrated July Fourth with a round of centennial ceremonies, dinner and dance.

The day also will be the annual homecoming for the parish, when former members who have moved away return for renewal of old friendships.

A solemn pontifical mass will be offered at 11 a. m. by Bishop McFadden, and members of the Columbiana deanery will assist in the services.

The Very Rev. Francis J. Lavery, V. F., pastor of St. Aloysius church, East Liverpool, and dean of the Columbiana deanery, will be the assistant priest. Rev. John L. Bardon, pastor of St. Charles church, Boardman, and former pastor of St. John church here, will preach the sermon.

Rev. Martin Swaney, M. S. S. C., of the Sacred Heart seminary, Geneva, Ill., and a former member of St. John church, will be the deacon of the mass and Rev. John I. Higgins, pastor, St. Patrick church, Salineville, sub-deacon.

Salem Pastor To Assist

Rev. J. Richard Gaffney, pastor, St. Paul's church, Salem, and Rev. Robert G. Moorhead, pastor, Immaculate Conception church, Wellsville, will be deacons of honor to the bishop.

Rev. Andrew A. Prokop, vice-chancellor and secretary to the bishop, will be master of ceremonies, with Rev. Homer G. Oliver, assistant pastor at St. Aloysius church, East Liverpool, as assistant master of ceremonies.

Immediately after the mass the bishop will consecrate the new addition to the cemetery to which the remains of Rev. Ambrose Graham have been transferred.

Father Graham was pastor of the Summitville church for 25 years before he retired to St. Joseph hospice, Louisvile, in 1931. He died four years later and had been buried in St. Louis cemetery, Louisville, until he was removed to his present resting place.

Rev. Herman A. Klocker, pastor of St. John church, will be host to the bishop and members of the clergy at a dinner in the rectory after tthe morning ceremonies.

A parish dinner will be served from 1 to 4 p. m. for friends of Father Klocker, and present and former members of the parish are expected to attend. The celebration will close with a dance in the evening.

THOMAS

(Continued from Page 1)

slightly under the surface of the water. An entirely different reaction on hulls and ships is expected. I also plan to witness this test before going on to China and Japan.

"Test three will take place some time next year. An atomic bomb will explode deep in the ocean, at least a half mile under a formation of ships far from land and far away from ship lands.

"What will happen to the hulls of submarines anchored at different depths, to surface ships such as battlewagons, cruisers, destroyers and to ships of all kinds, sizes, shapes and designs? Will it set up an endless chain reaction in the ocean or radio activize the water in large areas?

"Operation Headache" might well prove to be the code name of this experiment.

"The man in charge of the most stupendous military experiment in history, Vice Admiral William H. P. Blandy, named this operation "Crossroads," because we could be at a very real turning point in the history of civilization."

Quotes Commander

"In closing I would like to quote the commander of Joint Task Force Number One, Vice Admiral Blandy, who said in a recent talk:

"The principal targets are naval ships. The only other country possessing a strong navy certainly does not believe that we are planning to use the bomb against her fleet. Therefore, the tests stand out as clearly a defensive measure.

"We are seeking primarily to learn what types of ships, tactical formations and strategic dispositions of our own naval forces will best survive attact by the atomic weapons of other nations, should we ever have to face them.

"By no stretch of the imagination can such steps of caution and economy be taken as a threat of aggression.

"If, because of such a false assumption, we failed to carry out these experiments to learn the lessons which they can teach us, our designers of ships, aircraft and ground equipment, as well as our tacticians, strategists and medical officers, would be groping their way along a dark road which might well lead to another and worse Pearl Harbor.

"The information we shall obtain will help us to be what the world expects our great, non-aggressive and peace loving country to be: The leader of those nations which seek nothing but a just and lasting peace."

IT'S HERE!
The New
1947 STUDEBAKER
FITZPATRICK MOTOR CO.
544 E. Pershing St.

SUMMER IS HERE!
. . . and so are those
NEW COTTONS
you have been wanting.
A Complete New Line
of
Dresses, Play Suits and Sun Suits.
COTTON DRESSES
For Every Occasion
At Prices to Suit
Every Pocketbook.

O'NEIL'S
Mrs. Peg Beattie, Personal Shopper
— Phone 6721 —
181 Brooklyn Ave. Salem, Ohio

Wood engraving by H. McCormick based upon the original oil painting

LUCKY STRIKE
Means Fine Tobacco

So Round, So Firm—
So Fully Packed
So Free and Easy On The Draw

Yes, L.S./M.F.T.

Copyright 1946, The American Tobacco Company

Brady Lake Councilmen To Probe Vice Complaint

RAVENNA, June 25—William R. Gump, who automatically became mayor of nearby Brady Lake when Gov. Frank J. Lausche ousted Joseph Cox on charges of permitting gambling, said today a council meeting would be held July 1 to elect a new president.

Gump, former council president, said the council would take up the gambling situation at the same time. Also on the agenda is the naming of a new village marshal to replace Cox's son, Wilber, who resigned in April.

Trumbull Agent Moves

WARREN, June 25 — Byron E. Gamble, assistant Trumbull county agricultural extension agent, will leave here June 30 to become Seneca county agent.

McCulloch's

WEDNESDAY MORNING

Store Closes at 12:30 P. M.

Water - Repellant
HOUSE APRONS . . . .
$1.39 value. Colors: Pink, blue, yellow and green
$1.00

Heavy Drill
PRESSING CLOTHS . . . .
For a professional finish, by "Fruit-of-the-Loom".
59c

Cotton
TEA TOWELS . . . .
Gayly colored, fruit pattern. Size 18 in. by 37 in.
49c

LIGHT WEIGHT BLANKETS . .
For Summer
50% cotton, 25% wool, 25% rayon. Pastel shades with colored design border. 72x84 in. size
$5.98

Colorful Cotton
BATH or BED ROOM RUGS . .
$2.39 value — 24x40 in. size. Colors: black and white, rose and white, blue and white, green and white.
$1.99

Odd Lot! Single Bed Size
BEDSPREADS . . . .
Some woven of cotton, some rayon. $5.98 value
$4.98

LAST CALL! This Week for FUR STORAGE
Phone us (4637) To Pick Up Your Furs For Summer Storage.

THE FRIENDLY NATIONAL BANK

WHEN YOU'RE FAR FROM SALEM

on either a business or pleasure trip, you'll feel much safer if you're carrying the bulk of your money in the form of

AMERICAN EXPRESS TRAVELERS CHECKS

Your signature makes these checks as good as money wherever you may be. But because they are valueless until you have signed them, you never have to worry about theft or loss.

Stop in at Farmers National for yours before you start.

MEMBER FEDERAL DEPOSIT INSURANCE CORPORATION

THE FARMERS NATIONAL BANK OF SALEM, OHIO

Salem's Oldest Bank

MEMBER FEDERAL RESERVE SYSTEM

About Town

City Hospital Notes

Admissions:
For surgical treatment—
Mrs. Herbert W. Heim of Lisbon.
Mrs. Edward Raymond Dowd of Columbiana.
For medical treatment—
Mrs. Harry Richards of Lisbon.
For tonsilectomy—
Mary Jane and Lawrence Edward Stokes of Leetonia.
Joyce Jean Stokes of Leetonia.
Mary Agnes Wood of Leetonia.

Returning home:
Marilyn Jeannine Kloos, 210 W. Fifth st.
James Daniel Cross, Jr., of Lisbon.
William James Bartholomew of Youngstown.
Mrs. Sidney Cowan, 910 Benton rd.
Walter Russell Kline, 321 W. State st.
Mrs. Carroll Fults Greene, 240 Brooklyn ave.

Central Clinic Notes

Returning home:
Albert Will of Lisbon.
Eugene Reynalds of Alliance.
Frank Baker of Canfield.
Mrs. Edna Lipp of East Palestine.

Named Insurance Agent

John H. Vance has been appointed local representative for the North Western Life Insurance Co. He is a native of Greensburg, Pa. His father, Glenn G. Vance, has been with the company since 1901.

Vance held the rank of lieutenant colonel in the Army Air Forces. He was in the army four and one half years and served 33 months overseas in the African-European campaigns. He is a graduate of Penn State college and just finished a refresher course for veterans.

Missionary Spearekr

Miss Martha Archer and Miss Matti White, representatives of the Kentucky Mountain Holiness association, will speak at a home missionary meeting sponsored by the Ruth circle of the First Friends church at 7:30 p. m. Wednesday at the church.

Friends Church Picnic

The Bible school of the First Friends church will hold its annual outing, Wednesday, July 17, at Firestone park, Columbiana. Orlan Wank is chairman of the committee in charge.

War Dads To Dine

The Dads of Foreign Service Veterans will hold a coverdish supper at 6:30 p. m. Wednesday in the V. F. W. hall on S. Broadway. The supper will precede the regular business meeting.

Condition Satisfactory

The condition of Mrs. Ola Shriver of E. Seventh st., who fractured both wrists and her right arm in a fall last Tuesday is reported satisfactory. She is at the Central clinic.

Will Confer Degree

The Master Masons degree will be conferred at a special meeting of Perry lodge, F. & A. M., at 7:30 p. m. Wednesday in the Masonic temple. Lunch will be served.

Pythian Sisters To Meet

Friendship temple, Pythian Sisters, will meet at 8 p. m. Thursday in the Memorial building.

For Congress

Congress may be graced with new beauty after next November's elections if Lady Luck smiles on Mrs. Martha Sharp, above, Wellesley housewife who won the Democratic nomination for Congress in Massachusetts' 14th District. She'll fight it out with the Republican incumbent, House Minority leader Joseph Martin, Jr., of Attleboro, Mass.

• MARKETS

SALEM PRODUCE (Wholesale Prices)

Fancy eggs, 35c to 40c.
Butter, 61c lb.
Asparagus, 20c lb.
Strawberries, 35c to 40 qt.
Peas, 13c lb.

SALEM GRAIN (Prices Paid at Mill)

Wheat, $1.90 bu.
Corn, $1.53 bu.
Oats, 87c bu.

TREASURY RECEIPTS

WASHINGTON, June 25 — The position of the Treasury June 21: Balance $14,655,962,488.

CLEVELAND LIVESTOCK

Cattle 150, calves 150, sheep and lambs 300, hogs 200. All markets steady. Prices unchanged.

Holdup Victim Succumbs

WARREN, June 25—Funeral service will be held in Weirton, W. Va., for Carl Starkod, cement products company employe, who died of natural causes several hours after he was held up by three men on Main st.

Starkod had reported to police that the three accosted him and went through his pockets. "One grapped me around the neck," he had said.

Coroner J. C. Henshaw said today that the body bore no marks of violence.

The woodcock has its ears in front of its eyes.

Will Sew Wednesday

The Catholic Daughters of America will hold a hospital sewing at 2 p. m. Wednesday at the home of Mrs. Edwin Deagan, E. Third st.

ENDS TONIGHT
STATE THEATRE
TWO SISTERS FROM BOSTON with Lauritz Melchior starring Kathryn GRAYSON June ALLYSON

WEDNESDAY and THURSDAY

We Urge You to See This Great Picture From the Beginning!
Feature Starts at 1:40, 3:40, 7:20, 9:30

IT DARES TO STRIP BARE A WOMAN'S MIND!

FEAR OF LONELINESS!

The SEVENTH VEIL
JAMES MASON • ANN TODD
— and —
The Magnificent Music of
The London Symphony Orchestra
— Plus Extra —
RUSS MORGAN AND BAND — NEWS EVENTS

GRAND
TONIGHT & TUESDAY
3 BIG HITS!

DETOUR
A Dramatic Thunderbolt!
starring TOM NEAL ANN SAVAGE CLAUDIA DRAKE TIM RYAN

DRAMATIC DYNAMITE!
'1 RING DOORBELLS'
ANNE GWYNNE • ROBERT SHAYNE

PLUS — ADDED EXTRA SPECIAL!
LOUIS vs. CONN
FIGHT PICTURES
COMPLETE
Round-By-Round! Blow-by-Blow!

Summitville Parish To Celebrate 100th Anniversary July 4

SUMMITVILLE, June 25 — The 100th anniversary of the cornerstone laying of St. John parish will be celebrated July Fourth with a round of centennial ceremonies, dinner and dance.

The day also will be the annual homecoming for the parish, when former members who have moved away return for renewal of old friendships.

A solemn pontifical mass will be offered at 11 a. m. by Bishop McFadden, and members of the Columbiana deanery will assist in the services.

The Very Rev. Francis J. Lavery, V. F., pastor of St. Aloysius church, East Liverpool, and dean of the Columbiana deanery, will be the assistant priest. Rev. John L. Bardon, pastor of St. Charles church, Boardman, and former pastor of St. John church here, will preach the sermon.

Rev. Martin Swaney, M. S. S. C., of the Sacred Heart seminary, Geneva, Ill., and a former member of St. John church, will be the deacon of the mass and Rev. John I. Higgins, pastor, St. Patrick church, Salineville, sub-deacon.

Salem Pastor To Assist

Rev. J. Richard Gaffney, pastor, St. Paul's church, Salem, and Rev. Robert G. Moorhead, pastor, Immaculate Conception church, Wellsville, will be deacons of honor to the bishop.

Rev. Andrew A. Prokop, vice-chancellor and secretary to the bishop, will be master of ceremonies, with Rev. Homer G. Oliver, assistant pastor at St. Aloysius church, East Liverpool, as assistant master of ceremonies.

Immediately after the mass the bishop will consecrate the new addition to the cemetery to which the remains of Rev. Ambrose Graham have been transferred.

Father Graham was pastor of the Summitville church for 25 years before he retired to St. Joseph hospice, Louisvile, in 1931. He died four years later and had been buried in St. Louis cemetery, Louisville, until he was removed to his present resting place.

Rev. Herman A. Klocker, pastor of St. John church, will be host to the bishop and members of the clergy at a dinner in the rectory after tthe morning ceremonies.

A parish dinner will be served from 1 to 4 p. m. for friends of Father Klocker, and present and former members of the parish are expected to attend. The celebration will close with a dance in the evening.

THOMAS

(Continued from Page 1)

slightly under the surface of the water. An entirely different reaction on hulls and ships is expected. I also plan to witness this test before going on to China and Japan.

"Test three will take place some time next year. An atomic bomb will explode deep in the ocean, at least a half mile under a formation of ships far from land and far away from ship lands.

"What will happen to the hulls of submarines anchored at different depths, to surface ships such as battlewagons, cruisers, destroyers and to ships of all kinds, sizes, shapes and designs? Will it set up an endless chain reaction in the ocean or radio activize the water in large areas?

"Operation Headache" might well prove to be the code name of this experiment.

"The man in charge of the most stupendous military experiment in history, Vice Admiral William H. P. Blandy, named this operation "Crossroads," because we could be at a very real turning point in the history of civilization."

Quotes Commander

"In closing I would like to quote the commander of Joint Task Force Number One, Vice Admiral Blandy, who said in a recent talk:

"The principal targets are naval ships. The only other country possessing a strong navy certainly does not believe that we are planning to use the bomb against her fleet. Therefore, the tests stand out as clearly a defensive measure.

"We are seeking primarily to learn what types of ships, tactical formations and strategic dispositions of our own naval forces will best survive attact by the atomic weapons of other nations, should we ever have to face them.

"By no stretch of the imagination can such steps of caution and economy be taken as a threat of aggression.

"If, because of such a false assumption, we failed to carry out these experiments to learn the lessons which they can teach us, our designers of ships, aircraft and ground equipment, as well as our tacticians, strategists and medical officers, would be groping their way along a dark road which might well lead to another and worse Pearl Harbor.

"The information we shall obtain will help us to be what the world expects our great, non-aggressive and peace loving country to be: The leader of those nations which seek nothing but a just and lasting peace."

IT'S HERE!
The New
1947
STUDEBAKER
FITZPATRICK MOTOR CO.
544 E. Pershing St.

SUMMER IS HERE!
. . . and so are those
NEW COTTONS
you have been wanting.
A Complete New Line
of
Dresses, Play Suits and Sun Suits.
COTTON DRESSES
For Every Occasion
At Prices to Suit
Every Pocketbook.
O'NEIL'S
Mrs. Peg Beattie, Personal Shopper
— Phone 6721 —
181 Brooklyn Ave. Salem, Ohio

Wood engraving by H. McCormick based upon the original oil painting

LUCKY STRIKE
Means Fine Tobacco
So Round, So Firm—
So Fully Packed
So Free and Easy On The Draw

Yes, L.S./M.F.T.

Copyright 1946, The American Tobacco Company